MISSOURI ARCHITECT

AMERICAN INSTITUTE OF ARCHITECTS
1965
LIBRARY

DIRECTORY ISSUE

JULY, 1965

MISSOURI ASSOCIATION OF REGISTERED ARCHITECTS

210 Monroe St.
Jefferson City, Mo.

Phone: (314) 636-4861
Jefferson City, Mo.

OFFICERS

President
Maxwell T. Sandford
800 Westport Road
Kansas City, Mo. 64111

Vice President
Edwin E. Waters, III
322 28 East Walnut
Springfield, Mo. 65808

Secretary
James T. Darrough
810 East Broadway
Columbia, Mo. 65201

Treasurer
Donald D. Buller
308 Gordon Building
Sedalia, Mo. 65301

DIRECTORS

Kenneth O. Brown
1962-1966
426 City Hall
St. Louis, Mo. 63103

William M. Conrad
1964-1968
4149 Pennsylvania
Kansas City, Mo. 64111

Louis H. Geis
1962-1966
500 Davidson Building
Kansas City, Mo. 64108

Arthur R. Jablonsky
1965-1969
State Bank Building
Poplar Bluff, Mo. 63901

Walter B. Kromm
1963-1967
112 S. Hanley Road
St. Louis, Mo. 63105

Richard L. Nichols
1963-1967
1461 S. Jefferson Ave.
Springfield, Mo. 65804

Roy J. Pallardy
1964-1968
Route 4
Jefferson City, Mo. 65101

Edward J. Thias
1965-1966
1004 Market Street
St. Louis, Mo. 63101

Donald F. Wilson, Jr.
1965-1969
7755 Carondelet Ave.
St. Louis, Mo. 63105

EXECUTIVE DIRECTOR
Paul N. Doll
210 Monroe Street
Jefferson City, Mo. 65101

LEGAL COUNSEL
John E. Burruss, Jr.
Hendren & Andrae
Central Trust Building
Jefferson City, Mo. 65101

PURPOSES OF MARA

To improve the relations between members of the architectural profession and the general public through a program of education and cooperation.

To encourage the active participation of architects in civic affairs generally, to the end that the general public may become better acquainted with and more fully appreciate the contributions of the architectural profession toward the peace, health, culture and security of society, and to the end that all Missouri architects may become more keenly conscious of their obligations to the public, and their duty as members of the profession, and as citizens, to contribute their full share toward the preservation of the peace, health and safety of the citizens of this State.

To encourage its members, by both precept and example, to obey the laws of the State of Missouri, requiring and providing for the registration of architects, and to assemble and disseminate such information through the State of Missouri, as will tend to induce the public generally to obey said laws.

THE MISSOURI ARCHITECT

VOLUME 12 JULY, 1965 NUMBER 3

Presidents Letter

To All Members:

It is with a blend of hope and concern that new leadership accepts the reins of M.A.R.A. for the coming year. You have elected us your officers and directors at the recent Annual Meeting in St. Louis. We appreciate the honor. We are aware of our responsibilities.

Several projects started in previous years will be continued. These require strong and alert committees. Elsewhere in this issue you will note a listing of new committees. We have applied our best judgment to the appointment of our committees. We recognize the importance of active committees in an organization of almost 700 members.

We need some of the time, talent, faith and a modest amount of means from each registered architect who is or will be a member. Only in this way will M.A.R.A. continue to grow in effect and scope. This first letter is my plea to you, personally, for your time, talent, faith and means.

We proudly include in this issue of the MISSOURI ARCHITECT a listing of all members. This is a new all-time high in M.A.R.A. membership. It is hoped that all names and addresses are correct. We know that this is impossible due to frequent changes of locations. Our staff has done its best to hold errors to a minimum and to list latest information. If you find an error in your listing, please advise our state office.

We congratulate last year's officers and directors for strong leadership that has brought M.A.R.A. to its present high position. Our hope is to maintain and improve achievement of the past. We need your help the Missouri Association of Registered Architects, commonly referred to as M.A.R.A., which also means "More Architects Rejoin Annually." With your help we will see M.A.R.A. bigger, stronger and healthier than ever.

Looking forward with pleasure to being your president for the coming year, I am

Sincerely,
Maxwell T. Sandford

The MISSOURI ARCHITECT is published quarterly at 210 Monroe Street, Jefferson City, Missouri, by the Missouri Association of Registered Architects. Application to mail at Second Class postage rates is pending at Jefferson City, Missouri. Subscription rate is $1.50 per year. Mailing address:
Missouri Architect, 210 Monroe Street, Jefferson City, Missouri.

Past Presidents of M. A. R. A.

(Year shown is year of presidential installation)

1951 A. W. ARCHER, KANSAS CITY (Deceased)

1952 E. R. FROESE, ST. LOUIS (Deceased)

1953 HAROLD A. CASEY
759 SOUTH GLENSTONE, SPRINGFIELD

1954 REX L. BECKER
705 OLIVE STREET, ST. LOUIS 1

1955 LUTHER O. WILLIS
KANSAS CITY

1956 ROBERT ELKINGTON
7916 KINGSBURY AVENUE, ST. LOUIS 5

1957 DAVID P. CLARK
302 MILLER BUILDING, COLUMBIA

1958 JOHN C. MONROE, JR.
818 GRAND AVENUE, KANSAS CITY 6

1959 JOHN D. SWEENEY
2102 SOUTH GRAND BLVD., ST. LOUIS 4

1960 JOHN M. HEWITT
607 WESTPORT ROAD, KANSAS CITY 11

1961 DAVID W. PEARCE
721 OLIVE STREET, ST. LOUIS 1

1962 DAVID M. BREY
306 EAST 12TH STREET, KANSAS CITY

1963 RICHARD P. STAHL
1465 SOUTH GLENSTONE, SPRINGFIELD

1964 EDWARD J. THIAS
1004 MARKET STREET, ST. LOUIS 63101

Committees of M. A. R. A.

1965 - 1966

ANNUAL MEETING
* FRANK SLEZAK, KANSAS CITY
LOUIS H. GEIS, KANSAS CITY
FRANK GRIMALDI, KANSAS CITY
JOHN D. MILLER, OVERLAND PARK
ETHEL SKLAR, KANSAS CITY

COMMUNITY PLANNING
* LOUIS H. GEIS, KANSAS CITY
HURST JOHN, COLUMBIA
LESTER O. ROTH, ST. LOUIS
SYL G. SCHMIDT, ST. LOUIS
RAYMOND L. VOSKAMP, KANSAS CITY

EDUCATION AND AWARDS
* DONALD F. WILSON, JR., ST. LOUIS
R. W. BOCKHORST, KIRKWOOD
CONRAD J. CURTIS, KANSAS CITY
PETER KELETI, KANSAS CITY
ROBERT MARSHALL, SPRINGFIELD

ETHICS
* REX L. BECKER, ST. LOUIS
DAVID M. BREY, KANSAS CITY
HAROLD CASEY, SPRINGFIELD
WALTER B. KROMM III, ST. LOUIS
LOGAN MC KIBBIN, KANSAS CITY
PAUL F. RICH, SPRINGFIELD

INSURANCE AND FEES
* ARTHUR R. JABLONSKY, POPLAR BLUFF
CURTIS H. ITTNER, ST. LOUIS
EUGENE F. JOHNSON, SPRINGFIELD
KENNETH A. MC CALL, KANSAS CITY
ANGUS MC CALLUM, KANSAS CITY
NOLAND L. STINSON, JR., CREVE COEUR

INTERPROFESSIONAL
* ROY J. PALLARDY, JEFFERSON CITY
ELMER M. ALLGEIER, JOPLIN
DAVE P. CLARK, COLUMBIA
ALBURT C. EASTERLY, SPRINGFIELD
JOHN M. HEWITT, KANSAS CITY

*CHAIRMAN

LEGISLATION
* KENNETH O. BROWN, ST. LOUIS
DONALD D. BULLER, SEDALIA
THOMAS BYRD, CHARLESTON
DAVE P. CLARK, COLUMBIA
GLEN M. DREW, JEFFERSON CITY
ROY J. PALLARDY, JEFFERSON CITY
MARK S. SHARP, KANSAS CITY
EDWIN C. WATERS, SPRINGFIELD

LONG RANGE PLANNING
* DAVID PEARCE, ST. LOUIS
REX BECKER, ST. LOUIS
HAROLD CASEY, SPRINGFIELD
DAVID CLARK, COLUMBIA
ROBERT ELKINGTON, ST. LOUIS
JOHN HEWITT, KANSAS CITY
JOHN MONROE, KANSAS CITY
JOHN SWEENEY, ST. LOUIS
EDWARD J. THIAS, ST. LOUIS
LUTHER O. WILLIS, KANSAS CITY

MEMBERSHIP
* WILLIAM M. CONRAD, OVERLAND PARK
JAMES T. DARROUGH, COLUMBIA
LINNELL B. ELAM, BERKELEY
JOHN C. MONROE, JR., KANSAS CITY
RICHARD L. NICHOLS, SPRINGFIELD

NATURAL BEAUTIFICATION
* EDWARD J. THIAS, ST. LOUIS
EVERETT E. BUTLER, SPRINGFIELD
ROBERT BRAECKEL, JOPLIN
CLARENCE KIVETT, KANSAS CITY
DAN R. SANDFORD, JR., KANSAS CITY
JOHN D. SWEENEY, ST. LOUIS

STATE ARCHITECTURAL SCHOOL
*RICHARD P. STAHL, SPRINGFIELD
DWIGHT M. BROWN, KANSAS CITY
PETER G. KELETI, KANSAS CITY
JOSPEH J. OSHIVER, KANSAS CITY
DAVID W. PEARCE, ST. LOUIS
EDWARD J. THIAS, ST. LOUIS

Members of M. A. R. A. (659)

AS OF JUNE 20, 1965

ABELLA, NARCISO E., 3412 WASHINGTON ST., KANSAS CITY 64111
ABRAHAMS, LEONARD, 7731 GANNON, UNIVERSITY CITY 24
ALBRECHT, ROBERT D., 1130 MEADOWGRASS CT., FLORISSANT 63031
ALESSI, DOMINICK A., 2365 HALLWOOD DRIVE, ST. LOUIS 36
ALLEN, CLARK L., 760 ROBINWOOD DRIVE, FLORISSANT
ALLEN, GEORGE J., 291 DOGWOOD STREET, PARK FOREST, ILLINOIS
ALLGEIER, ELMER M., 3112 MISSOURI, JOPLIN
AMSPACHER, JOE W., 612 MC DANIEL BUILDING, SPRINGFIELD
ANDERSON, WENDELL D., 12407 EAST 46TH PLACE, INDEPENDENCE
ANDREWS, LEWIS P., 406 WEST 34TH STREET, KANSAS CITY
ANSET, HERBERT C., 4432 WASHINGTON STREET, KANSAS CITY 11
ARMS, ARTHUR HAROLD, 309 WEST JACKSON BOULEVARD, CHICAGO 6, ILLINOIS
ARMSTRONG, HARRIS, 180 SOUTH SAPPINGTON ROAD, KIRKWOOD 22
ASBY, BILLY G., 613 MINNESOTA AVENUE, KANSAS CITY 1, KANSAS
AVIS, FRANCIS GILMORE, 941 NO. TAYLOR AVENUE, KIRKWOOD 22

BAKER, JAMES ROBERT, 8300 MADISON AVENUE, KANSAS CITY 14
BALES, RAYMOND E., JR., P.O. BOX 7512, NORTH KANSAS CITY
BARNES, BRUCE F., PATTERSON
BARNHARDT, CARLYLE, 2203 HARVARD, INDEPENDENCE
BARTLING, GEORGE R., 2748 EAST 11TH STREET, ODESSA, TEXAS
BARTON, WILLIAM CLAYTON, 4711 W. 65 ST., PRAIRIE VILLAGE, KANSAS 66208
BARU, GERALD B., 1016 BALTIMORE, KANSAS CITY
BAUER, HENRY H., 1964 N. SIGNAL HILL, KIRKWOOD 63122
BAYERL, EMIL O., 20 WEST 9TH STREET, KANSAS CITY 6
BEAR, JOSEPH THOMAS, JR., 4444 WESTMINSTER PLACE, ST. LOUIS 8
BEATTY, HAMILTON, 15128 TERRACE ROAD, EAST CLEVELAND 12, OHIO
BECKER, REX L., 705 OLIVE STREET, ST. LOUIS 1
BEIDLER, HERBERT B., 952 NORTH MICHIGAN AVENUE, CHICAGO 11, ILLINOIS
BELLI, EDO JESUALDO, 6040 WEST FULLERTON AVENUE, CHICAGO 39, ILLINOIS
BERG, GEORGE EDWARD, 207A NORTH KIRKWOOD ROAD, KIRKWOOD 22
BERGER, F. A., JR., 1501 LOCUST STREET, ST. LOUIS 1
BERNOUDY, WILLIAM A., 281 NORTH LINDBERGH BLVD., ST. LOUIS 41
BERRI, LAURANCE P., 9109 BUXTON DRIVE, CRESTWOOD 26
BETTS, CHARLES J., 110 SOUTH DOWNEY AVENUE, INDIANAPOLIS 7, INDIANA
BEUC, RUDOLPH, JR., 118 EAST LOCKWOOD, WEBSTER GROVES 19
BEUTTLER, W. LEE, 14TH AND NEBRASKA STREETS, SIOUX CITY, IOWA
BIRITZ, J. S., 1063 JENNINGS STATION ROAD, ST. LOUIS COUNTY 37
BISCHOF, MILTON J., JR., 256 CHAMBERS ROAD, ST. LOUIS
BLACK, LESLIE A., 9430 MANCHESTER ROAD, ST. LOUIS 19
BLESSING, ROGER F., JR., 7208 LOWELL AVENUE, OVERLAND PARK, KANSAS
BLOOM, BERNARD, 400 WASHINGTON AVENUE, ST. LOUIS 2
BLUMENAUER, GEORGE, P. O. BOX 2254, CENTRAL STATION, KANSAS CITY
BOARDMAN, JOHN L. E., 801 E. THEMIS ST., CAPE GIRARDEAU
BOCKHORST, R. W., 900 BERNICE, KIRKWOOD 22
BOND, WILLIAM W., JR., 3742 LAMAR AVENUE, MEMPHIS, TENNESSEE
BOTHMAN, JOSEPH J., 1300 WEST ADAMS, BRENTWOOD 22
BOWEN, S. W., III, 1467 E. BERKELEY ST., SPRINGFIELD
BOWER, EDMUND, 3542 BROADWAY, KANSAS CITY 11
BOWKER, LEON JACK, 1500 MEADOWLAKE PARKWAY, KANSAS CITY 14
BOYLE, KENNETH R., 8017 FLOYD STREET, OVERLAND PARK, KANSAS
BRADFORD, LEROY D., 3900 SOUTH CRYSLER, INDEPENDENCE
BRADLEY, JOHN WILLIAM, JR., P. O. BOX 539, CARBONDALE, ILLINOIS
BRADY, CHARLES WYNN, 715A BROADWAY, COLUMBIA
BRAECKEL, ROBERT, 1204 BROADWAY, JOPLIN
BRANSON, UZZELL S., FIRST NATIONAL BANK BUILDING, BLYTHEVILLE, ARKANSAS
BRENEMAN, RODNEY DALE, 7405 GODDARD, SHAWNEE, KANSAS
BREWER, LELAND B., 1010 PINE STREET, ST. LOUIS
BREY, DAVID M., 306 EAST 12TH STREET, KANSAS CITY
BRINKMAN, THEO. C., 7701 KENRIDGE LANE, SHREWSBURY 19
BRINKMANN, GEORGE E., 10616 EAST LINWOOD, INDEPENDENCE
BROWN, KENNETH O., 426 CITY HALL, ST. LOUIS 3
BROWN, M. DWIGHT, 1016 BALTIMORE, KANSAS CITY
BROWN, WILLIAM S., 400 PARK AVENUE, NEW YORK 22, NEW YORK
BROWNE, BERNARD G., 4929 HOLLY STREET, KANSAS CITY 64112

BRUNNER, OTTO, 1105 CORBY BUILDING, ST. JOSEPH
BRYAN, JOHN A., 21 BENTON PLACE, ST. LOUIS 4
BRYANT, ROBERT E., 7611 E. 112TH ST., KANSAS CITY 34
BUCHMUELLER, R. P., NO. 1 PEACH TREE LANE, SIKESTON
BULLER, DONALD D., 308 GORDON BLDG., SEDALIA 65301
BURKS, VERNER I., 7 NORTH 7TH STREET, ST. LOUIS 1
BURNS, RAYMOND R., 55 HIGHGATE ROAD, ST. LOUIS 24
BUSCH, ULRICH W., JR., 417 ELM, WASHINGTON
BYRD, THOMAS SWAYNE, 508 NORTH MAIN, CHARLESTON

CAMPBELL, JOHN A., 1130 HAMPTON AVENUE, ST. LOUIS 10
CAMPBELL, W. EVANS, 737 WEST JEWEL AVENUE, KIRKWOOD 22
CANN, WILLIAM F., 7114 WATERMAN, UNIVERSITY CITY 30
CANTOR, MARSHALL S., 7318 MILAN, UNIVERSITY CITY 30
CAOLO, VITO, 57 PEARL STREET, SPRINGFIELD, MASS.
CARROLL, MAURICE, 5473 DELMAR BOULEVARD, ST. LOUIS 12
CASEY, HAROLD A., BOX 3354, GLENSTONE STATION, SPRINGFIELD 65804
CERNIK, 111 NORTH FOURTH STREET, ST. LOUIS 2
CHAMPLIN, ROBERT E., 4550 MAIN STREET, KANSAS CITY 11
CHAPMAN, TERRY W., 2106 WEST 75TH STREET, SHAWNEE MISSION, KANSAS
CHARLE, EDWIN G., 4975 BANCROFT AVENUE, ST. LOUIS 9
CHINN, PON Y., CHINN, CRAGIN, DARROUGH, 810 EAST BROADWAY, COLUMBIA
CHRISTIE, JOSEPH I., 1333 CHESHIRE LANE, WEBSTER GROVES 19
CICCO, JOSEPH A., 301 NEWPORT AVENUE, WOLLASTON, MASSACHUSETTS
CIKA, GEORGE H., 5984 KERTH ROAD, ST. LOUIS 28
CLARK, DAVE P., 302 MILLER BUILDING, COLUMBIA
CLARK, EARL D., JR., 5001 REINHARDT DRIVE, KANSAS CITY 3, KANSAS
CLENEAY, W. ALLEN, 800 NORTH LINDBERGH ROAD, ST. LOUIS 66
CLEAVINGER, J. KAY, 211 REED, MOBERLY
CONRAD, WILLIAM M., 6120 WEST 69TH STREET, OVERLAND PARK, KANSAS
COOMBS, KENNETH E., 18 EAST 11TH STREET, KANSAS CITY 6
COOPER, CECIL E., 418 COMMERCE TRUST BUILDING, KANSAS CITY 6
CORNWELL, WILLIAM A., 116 WEST 4TH, JOPLIN
CORRUBIA, ANGELO G., 819 BLOSSOM LANE, ROCK HILL 19
COSTLOW, MILTON, 4550 MAIN STREET, KANSAS CITY 11
COSTON, TRUETT H., 323 MADISON, OKLAHOMA CITY, OKLAHOMA
COWLING, ROBERT, 4324 MAIN STREET, KANSAS CITY
COX, DAVID F., 6252 NORTHWOOD AVENUE, ST. LOUIS 5
CRAGIN, WILLIAM J., 810 E. BROADWAY, COLUMBIA
CREIGHTON, HENRY B., 1205 BUTLER, CAPE GIRARDEAU
CROWLEY, R. JEROME, 216-16 106TH AVENUE, QUEENS VILLAGE 29, LONG ISLAND N. Y.
CURTIS, CONRAD J., 4324 MAIN STREET, KANSAS CITY
CURTIS, NATHANIEL C., JR., 2475 CANAL STREET, NEW ORLEANS 19, LOUISIANA
CUSTER, BETTY LOU, 7440 UNIVERSITY DRIVE, ST. LOUIS 30

DAHL, GEORGE L., 2101 NORTH ST. PAUL STREET, DALLAS 1, TEXAS
DALY, LEO A., 8600 INDIAN HILLS DRIVE, OMAHA 14, NEBRASKA
DALY, WILLIAM T., 3207 OLIVE STREET, ST. LOUIS 3
DANNA, CHARLES, 1930 DOUGHERTY FERRY ROAD, KIRKWOOD 22
DARROUGH, JAMES THOMAS, P. O. BOX 724, COLUMBIA
DAVIDSON, F. E., 2160 SPRING CREEK ROAD, DECATUR, GEORGIA
DAVIS, ARTHUR Q., 2475 CANAL STREET, NEW ORLEANS 19, LOUISIANA
DAVIS, HAROLD R., 626 EAST 41ST TERR. NO., KANSAS CITY 16
DAVIS, ROBERT W., 114 WEST TENTH, KANSAS CITY 5
DAW, JOHN LAWRENCE, 912 BALTIMORE, KANSAS CITY 64105
DEAN, ARTHUR L., 1451 DUNDEE AVENUE, ELGIN, ILLINOIS
DEAN, JOHN MC HALE, 9216 CLAYTON ROAD, ST. LOUIS 24
DEARING, GERALD A., 7533 CHARLOTTE, KANSAS CITY 31
DE TIENNE, MART E., 8416 ENGLER AVENUE, ST. LOUIS 14
DEWITT, L. V., 263 SOUTH PARK, DECATUR, ILLINOIS
DI CAMPO, JOSEPH EDWARD, 7541 NORWALK LAND, NORMANDY 21
DIECKMANN, EDWARD W. H., 256 CHAMBERS ROAD, ST. LOUIS 37
DOHM, DANIEL, JR., 7358 MILAN, UNIVERSITY CITY 15
DONALDSON, DONALD C., R. R. 2, BOX 169, HIGH RIDGE
DORMEYER, FRED E., JR., 120 NORTH SPRIGG STREET, CAPE GIRARDEAU
DOUGLAS, LAWRENCE L., TERMINAL WAREHOUSE BUILDING, SOUTH ST. JOSEPH
DRAKE, CECIL RAY, 212 SOUTH BEMISTON AVENUE, CLAYTON 5
DREW, GLEN M., 118A EAST HIGH ST., JEFFERSON CITY
DULGEROFF, VIRGIL H., 3902 FRANKLIN AVENUE, GRANITE CITY, ILLINOIS
DUNCAN, HERBERT E., 501 HANCOCK BLDG., 800 WEST 47TH ST., KANSAS CITY 12
DUNCAN, HERBERT EWING, JR., 501 JOHN HANCOCK BLDG., 800 WEST 47TH ST., K. C. 12
DU VALL, KENNETH A., 8921 GRANTWAY COURT, CRESTWOOD 23

EBINGER, JOHN, 13050 WEST BIG BEND, ST. LOUIS 22
ECKART, RUTH, 1876 ARCADE BUILDING, ST. LOUIS 1
ECKLES, JULIAN F., 911 LOCUST, ST. LOUIS 1
EDWARDS, KEITH, 9713 BALTIMORE, KANSAS CITY 14
EDWARDS, RONALD R., 1150 MAGNET DRIVE, OLIVETTE 32
EGGEN, JOHN A., JR., 4600 WEST 79TH STREET, PRAIRIE VILLAGE, KANSAS
EILERING, RONALD L., 12 WOODCREST DRIVE, EAST ST. LOUIS, ILLINOIS
EISENBERG, HAROLD, 7146 HAZELWOOD LANE, UNIVERSITY CITY 30
EISENSTEIN, H. LOUIS, 8031 GANNON, UNIVERSITY CITY 30
ELAM, LINNELL B., 6628 BITTEROOT LANE, BERKELEY 34
ELDRIDGE, JAMES B., 7520 WEST 63RD ST., SHAWNEE MISSION, KANSAS
ELKIN, JOHN T., 6607 PEPPERIDGE DRIVE, BERKELEY 34
ELKINGTON, ROBERT, 7916 KINGSBURY AVENUE, ST. LOUIS 5
ENDERLING, WAYNE, 1301 TRELANE, ST. LOUIS 26
ENTZEROTH, ROBERT, 7701 FORSYTH, SUITE 630, ST. LOUIS 63105
ERWIN, S. RANDOLPH, 744 CHERRY, SPRINGFIELD
ESTERLY, ALBURT C., 400 MC DANIEL BUILDING, SPRINGFIELD
ETZ, CARL E., 9507 MILTON, OVERLAND 14
EVANS, JOHN DESMOND, 1 SENECA PLACE, UPPER MONTCLAIR, NEW JERSEY
EVERITT, ROBERT S., 2305 COMMERCE TOWER, KANSAS CITY 64106

FAIRHURST, DONALD P., 1016 BALTIMORE, KANSAS CITY
FELLHAUER, MARTIN A., 3238 TENNYSON SQUARE, ST. LOUIS 63143
FENNEL, JAMES E., 1401 FAIRFAX TRAFFICWAY, KANSAS CITY 15, KANSAS
FEUERHAHN, A. H., 1551 WHITENER STREET, CAPE GIRARDEAU 63701
FIELDS, CLIFFORD R., BOX N, MT. VERNON, ILLINOIS
FINE, HARRY A., 8631 DELMAR BLVD., ST. LOUIS 63124
FINK, KENNETH W., 21ST FLOOR, CITY HALL, 11TH - OAK STREETS, KANSAS CITY 6
FISHER, FRANK HARRISON, 4509 W. 78TH STREET, PRAIRIE VILLAGE 15, KANSAS
FISHMAN, MARTIN M., 4605 LINDELL BLVD., ST. LOUIS 8
FOLGER, EVANS, 1009 BALTIMORE AVENUE, KANSAS CITY 5
FOLTZ, ROBERT E., 1918 E. EDISON ROAD, SOUTH BEND, INDIANA
FORD, RONALD W., 2935 WEST 43RD STREET, KANSAS CITY, KANSAS
FORMAN, W. EMIL, 354 PARK AVE. SOUTH, NEW YORK 10, NEW YORK
FORTEL, KENNETH E., 1016 ROBERT AVENUE, FERGUSON 35
FOURNIER, RALPH A., 10315 CLAYTON ROAD, ST. LOUIS 31
FOX, BARRIE B., 7614 WYDOWN BLVD., CLAYTON 5
FRANKLIN, GEORGE W., 2921 WEST 73RD STREET, PRAIRIE VILLAGE, KANSAS
FREEMAN, DONALD L., 10 FIELDING ROAD, ST. LOUIS 24
FRIEZE, CLARENCE I., JR., 2904 WEST 73RD STREET, PRAIRIE VILLAGE 15, KANSAS
FULLER, A. B., JR., 6317 SOUTHWOOD, CLAYTON 5
FULLER, EDWARD M., 701 EAST 14TH STREET, NORTH KANSAS CITY 16
FULLER, SANTRY C., 2566 NORTH CAMPBELL, TUSCON, ARIZONA
FULLERTON, W. B., JR., 15 W. 10TH ST., KANSAS CITY 6

GABLER, CORNELIUS L. T., 3300 BOOK BUILDING, DETROIT 26, MICHIGAN
GALE, DANIEL B., 26 BROOKWOOD ROAD, ST. LOUIS 31
GANDL, WARREN J., 1912 BOAZ, KIRKWOOD 22
GATCHELL, HAROLD E., 1710 BETA ST., NATIONAL CITY, CALIF.
GAZA, GEORGE J., APT. 801, 9953 LEWIS -CLARK BLVD., ST. LOUIS 63136
GEIS, LOUIS H., 704 DAVIDSON BLDG., KANSAS CITY 8
GERFEN, C. A., 124 BLUFF VIEW LANE, COLLINSVILLE, ILLINOIS
GESELSCHAP, J. C., 8 WINSLOW LANE, KIRKWOOD 22
GIESE, WALTER R., 406 WEST 109TH STREET, KANSAS CITY 14
GILBERT, J. MILES, 8101 WEST MAIN, BELLEVILLE, ILLINOIS
GILLESPIE, WILES L., 4017 LOCUST, KANSAS CITY 4
GINSBERG, MARVIN A., 10225 CHAUCER AVE., CLAYTON 63114
GLAZE, A. S., 602 NORTH 2ND ST., P. O. BOX 428, ST. JOSEPH 12
GODWIN, GROVER, 164 NORTH MERAMEC AVENUE, CLAYTON 5
GOEDDE, ALBERT M., 100 SIGNAL HILL BOULEVARD, EAST ST. LOUIS, ILLINOIS
GOLDMAN, AL, 1522 LYNDALE DRIVE, UNIVERSITY CITY 30
GOODMAN, CHARLES MORTON, 814 18TH STREET, N. W., WASHINGTON, D. C. 20006
GORNET, E. DONALD, 8076 AUDRAIN, ST. LOUIS 21
GRAF, KING, 845 CLARK AVENUE, WEBSTER GROVES 19
GRAHAM, JOHN, JR., 1426 FIFTH AVENUE BUILDING, SEATTLE 1, WASHINGTON
GRANSTEDT, JOHN FREDERICK, 9341 ENSLEY LANE, SHAWNEE MISSION, KANSAS
GRAVES, DEAN W., 501 JOHN HANCOCK BUILDING, 800 WEST 47TH ST., KANSAS CITY
GRIMALDI, FRANK, 5505 OAK STREET, KANSAS CITY 13
GRUENINGER, RAYMOND X., 8000 BONHOMME AVENUE, CLAYTON 63105

HAECKEL, LESTER C., 911 LOCUST STREET, ST. LOUIS 1
HAFNER, JACK E., 929 SOUTH 23RD STREET, QUINCY, ILLINOIS
HAGLUND, LOUIS H., PENTHOUSE CHISCA PLAZA, MEMPHIS, TENNESSEE 38101
HAINES, CHARLES S., II, 101 PARK AVENUE, NEW YORK 17, NEW YORK
HALL, RALPH COLE, 9240 CLAYTON ROAD, ST. LOUIS 24
HAMMOND, FRED R., 1876 ARCADE BUILDING, ST. LOUIS 1
HANNER, VERDELL, 21 EAST ACTON AVENUE, WOOD RIVER, ILLINOIS
HANSEN, NEAL, 1401 FAIRFAX TRAFFICWAY, KANSAS CITY, KANSAS
HANSMEYER, JOHN P., 835 FOREST AVENUE, BELLEVILLE, ILLINOIS
HARKNESS, GEO., III, 6002 EITMAN AVENUE, ST. LOUIS 39
HARMS, JOE G., 9640 CLAYTON ROAD, ST. LOUIS 24
HASKEW, WALTER W., P. O. BOX 13, BRANSON
HASTINGS, BRYCE, 1262 CHARMWOOD, KIRKWOOD 22
HAWKINS, HAL WOODBRIDGE, 1432 BEDFORD RD., SPRINGFIELD 4
HECKER, WILLIAM F., 111 NORTH 4TH ST., ST. LOUIS 2
HEIMBERG, RALPH, 4147 WESKAN, BRIDGETON 63044
HELLMUTH, GEORGE F., 1430 OLIVE ST., ST. LOUIS 3
HENDERSON, GALE E., 2202 SO. HANLEY RD., ST. LOUIS 63144
HENDLER, ARNOLD F., 6910 MORNINGSIDE, HOUSTON 25, TEXAS
HERMAN, LAWRENCE M., 8921 IROQUOIS DRIVE, OLIVETTE 32
HERNDON, B. A., JR., 744 CHERRY ST., SPRINGFIELD
HERR, JNO R., 1526 EAST 19TH STREET, TULSA, OKLAHOMA
HERSCHMANN, RAYMOND C., TERMINAL WAREHOUSE BUILDING, SO. ST. JOSEPH
HEWITT, JOHN M., 607 WESTPORT ROAD, KANSAS CITY
HILLMAN, VERN E., 715 SOUTH GLENSTONE, SPRINGFIELD
HIRSCH, O. B., 6236 WATERMAN AVENUE, ST. LOUIS 30
HODGE, EDWARD P., 609 WEST 14TH STREET, ROLLA
HOENER, P. JOHN, 4227 WATSON ROAD, ST. LOUIS 9
HOENER, THEODORE MANN, 4227 WATSON ROAD, ST. LOUIS 9
HOFFMANN, JOSEPH G., 8429 ROSELIND CT., ST. LOUIS 63114
HOHLT, RALPH R., 44 GRANADA WAY, ST. LOUIS 24
HOLCOMB, JOE C., 2628 EAST CRESTVIEW, SPRINGFIELD
HOLLAND, JOHN D., 803 WAUKEGAN ROAD, DEERFIELD, ILLINOIS
HOLLANDER, RONALD L., 6628 SAN BONITA AVENUE, CLAYTON 5
HOOD, JACK KENT, 2367 EAST BROADMOOR, SPRINGFIELD
HORN, FRANK W., 720 W.C.U. BUILDING, QUINCY, ILLINOIS
HOWISON, RALPH F., 7800 GARDEN AVENUE, ST. LOUIS 19
HUFFMAN, JOHN A., 5701 CENTRAL, KANSAS CITY 13
HUGHES, EUGENE B., 28 SOUTH MAIN, WEBB CITY
HUNING, CHARLES W., 1103 HOWELL, ST. LOUIS 15
HYATT, PLEAS E., 203 POOL ST., KENNETT

ITTNER, H. CURTIS, 911 LOCUST STREET, ST. LOUIS 1
ITTNER, WILLIAM B., 911 LOCUST STREET, ST. LOUIS 1

JABLONSKY, ARTHUR R., STATE BANK BUILDING, POPLAR BLUFF
JACKSON, ROBERT W., 911 MAIN - ROOM 1700, KANSAS CITY 64105
JAMESON, JOHN E., 18 EAST 11TH, KANSAS CITY
JARCHOW, GORDON C., 11110 BRISTOL TERRACE, KANSAS CITY 34
JARVIS, ROBERT B., 1016 BALTIMORE AVENUE, KANSAS CITY
JOCKENHOEFER, T. J., JR., 117 HELFENSTEIN AVE., WEBSTER GROVES 19
JOHANSEN, MAURICE C., 112 SO. HANLEY RD., ST. LOUIS 63105
JOHN, HURST, BOX 512, COLUMBIA
JOHNS, EVERETT, 510 FARAON STREET, ST. JOSEPH
JOHNSON, ALFRED J., 3550 WELLAND, BRIDGETON
JOHNSON, ARTHUR R., 9216 CLAYTON ROAD, ST. LOUIS 24
JOHNSON, EUGENE F., 400 EAST MC DANIEL STREET, SPRINGFIELD
JOHNSON, J. E., 5245 FAIRVIEW, ST, LOUIS 63139
JOHNSON, WAYNE D., 204 MEDICAL ARTS BUILDING, SPRINGFIELD
JOHNSON, WILLIAM HENRY, 2214 TRACY STREET, KANSAS CITY 8
JOHNSON, WM. R., 257 S. COUNTY ROAD, PALM BEACH, FLORIDA
JOHNSON, WILL W., 1329 SO. CLAY AVENUE, SPRINGFIELD 4
JONES, LAWRENCE M., 213 B WEST 75TH STREET, KANSAS CITY 14
JONES, WALK C., JR., 1215 POPLAR AVENUE, MEMPHIS, TENNESSEE
JONES, WARREN, 1427 NORTH HANLEY ROAD, UNIVERSITY CITY 63130
JONES, WILLIAM H., 1927 SOUTH DOLLISON, SPRINGFIELD

KALASZH, STEPHEN D., 2495 HARTLAND AVENUE, OVERLAND 14
KANE, EDWARD A., BOHM BUILDING, EDWARDSVILLE, ILLINOIS
KASSABAUM, GEORGE, 1430 OLIVE ST., ST. LOUIS 3
KELETI, PETER, 4500 MAIN STREET, KANSAS CITY

KELLER, RICHARD A., 1724 THE SUPERIOR BUILDING, CLEVELAND 14, OHIO
KEMP, FRED M., 34 HUNTLEIGH WOODS, HUNTLEIGH 31
KESSLER, MELVIN E., 598 MADISON AVENUE, NEW YORK 22, NEW YORK
KING, BOYD E., 3716 WEST 48TH STREET, KANSAS CITY 3, KANSAS
KIVETT, CLARENCE, 1016 BALTIMORE AVENUE, KANSAS CITY 5
KLING, VINCENT G., 917 CORINTHIAN AVENUE, PHILADELPHIA 30, PA.
KLINGENSMITH, PAUL, 4232 WEST PINE, ST. LOUIS 8
KNOESEL, ERWIN, 111 WEST LOCKWOOD AVENUE, WEBSTER GROVES 19
KNOTT, EDWARD E., 953 LAUREL AVENUE, ST. LOUIS 12
KOBERLING, JOS. R., 569 SOUTH PEORIA AVENUE, TULSA 20, OKLAHOMA
KOCH, WILLIAM J., JR., 5107 ROCK CREEK LANE, MISSION, KANSAS 66205
KOELLE, ARTHUR E., 316 NORTH 8TH STREET, ST. LOUIS 1
KOENIG, C. A., 8936 LACLEDE STATION ROAD, ST. LOUIS 23
KOERBER, EDWARD W., 2511 ASPEN ST., PHILADELPHIA, PA. 19130
KOSTECKI, LEONARD R., 2530 YORKSHIRE DRIVE, FLORISSANT
KRAJCOVIC, PAUL, 6400 MARQUETTE AVENUE, ST. LOUIS 9
KRAMER, GERHARDT, 9640 CLAYTON ROAD, ST. LOUIS 24
KRATZ, EDWIN G., 2101 EAST 73RD STREET, KANSAS CITY 32
KREWSON, JAMES W., 2644 MELVIN AVENUE, BRENTWOOD
KRIEGSHAUSER, ARTHUR F., 4705 HAMBURG AVENUE, ST. LOUIS 23
KRIEHN, ARTHUR, 5435 PAWNEE, SHAWNEE MISSION, KANSAS
KRISTMANN, CONRAD STEVEN, 3 SOUTH PROSPECT, PARK RIDGE, ILLINOIS
KROEPEL, KENNETH J., 7608 HORATIO DRIVE, BEL-NOR 21
KROMM, WALTER B., 112 SO. HANLEY RD., ST. LOUIS 63105
KRUG, HENRY D., JR., 310 WARD PARKWAY, KANSAS CITY 12
KUNZ, VICTOR JOSEPH, 6806 ALEXANDER STREET, ST. LOUIS 16
KURZ, FRANK W., JR., 10430 BELLEFONTAINE RD., ST. LOUIS 37

LACY, JOSEPH N., 20 DAVIS STREET, HAMDEN 17, CONNECTICUT
LANDBERG, KURT EDWARD, 722 CHESTNUT ST., ST. LOUIS 63101
LANDRUM, HAROLD JOE, 329 NO. EUCLID, ST. LOUIS 63108
LANGSTON, PERRY C., 7284 MARYLAND AVENUE, UNIVERSITY CITY 30
LAUCK, J. F., 6225 BROOKSIDE BOULEVARD, KANSAS CITY
LAW, BRUCE E., 1103 EAST 47TH STREET, KANSAS CITY
LAYTON, EMMET J., 1221 LOCUST STREET, ST. LOUIS 3
LEE, ROBERT E., 1107 GILBERT AVE., ST. LOUIS 19
LEE, WILLIAM E., JR., 7917 BENNETT AVE., ST. LOUIS 63117
LEFEBVRE, GENE E., 818 GRAND, KANSAS CITY 6
LEHMAN, DONALD W., 7487 KINGSBURY, UNIVERSITY CITY
LEISSE, CHARLES M., 1112 FOREST AVENUE, KIRKWOOD 22
LE PIQUE, HARRY C., 4005 WEST FLORISSANT, ST. LOUIS 7
LESLIE, FRANK R., 2 WESTERLY LANE, LADUE 24
LE VEQUE, STANLEY, 435 WARD PARKWAY, KANSAS CITY 12
LEVY, MORRIS L., 202 SUN-TEXAS BLDG., CORPUS CHRISTI, TEXAS
LIBRACH, SIDNEY, 35 RIO VISTA, ST. LOUIS 24
LICKHALTER, MERLIN E., 7159 WESTMORELAND, UNIVERSITY CITY 30
LINSCOTT, M. H., 310 WARD PARKWAY, KANSAS CITY 12
LINVILLE, WALTER N., 310 WARD PARKWAY, KANSAS CITY 12
LITTLE, ROBERT O., 607 FASSEN, UNIVERSITY CITY 63111
LOFTUS, JAMES E., 3567 LEAVENWORTH ST., OMAHA 5, NEBRASKA
LONG, HAROLD W., 2520 MARIA LOUISE LANE, CAPE GIRARDEAU
LOOMSTEIN, MEYER, 1933 WOODSON ROAD, ST. LOUIS 14
LUER, BERT, 683 TUXEDO BOULEVARD, WEBSTER GROVES 19
LUETJE, GLENN R., P. O. BOX 141, JACKSON
LUNDEEN, ROBERT G., 7502 EAST 111TH TERRACE, HICKMAN MILLS 34
LUSK, DIETZ, JR., 121 EAST VERMIJO, COLORADO SPRINGS, COLORADO

MC ARTHUR, FRANK P., 310 WARD PARKWAY, KANSAS CITY 12
MC CALL, KENNETH A., 4326 NORTH WALNUT, KANSAS CITY 16
MC CALLUM, ANGUS, 1221 BALTIMORE, KANSAS CITY 5
MC CARTY, WAITMAN B., 919 BROWNELL AVE., GLENDALE 22
MC GLASHON, ROBERT, 15 WEST 10TH ST., ROOM 307, KANSAS CITY 64105
MC KELVEY, J. G., 8520 OLIVE STREET ROAD, ST. LOUIS 32
MC KIBBIN, LOGAN O., 7807 GREGORY BOULEVARD, KANSAS CITY 33
MC MAHON, BERNARD F., 230 S. BEMISTON, CLAYTON 5
MC MAHON, ROBERT G., 200 S. BEMISTON, ST. LOUIS 5
MC MULLEN, MAURICE D., 7302 EDGEWOOD BLVD., SHAWNEE MISSION, KANSAS
MC NEILL, FRED S., 3320 LINDELL BLVD., ST. LOUIS 3

MAACK, ALBERT C., 705 OLIVE STREET, ST. LOUIS
MACKEY, EUGENE J., JR., 6124 ENRIGHT, ST. LOUIS 12

MAGUOLO, GEORGE, 4908 DELMAR BOULEVARD, ST. LOUIS 8
MAHN, CHARLES H., JR., 1741 SO. BIG BEND BLVD., ST. LOUIS 63117
MAJERS, ALFRED, 794 ARCADE BUILDING, ST. LOUIS 1
MAJOR, ROBERT FRANCIS, 3628 WYOMING, KANSAS CITY 11
MALIN, LOUIS, 7857 MADISON DRIVE, ST. LOUIS 33
MANGER, F. H., 911 NORTH ROXBURY DRIVE, BEVERLY HILLS, CALIFORNIA
MANSKE, W. P., 256 CHAMBERS ROAD, ST. LOUIS 37
MANTEL, JAMES E., 8403 CHEROKEE LANE, LEAWOOD, KANSAS
MANTLE, GLENN WALLACE, 9744 LINCOLN TRAIL, EAST ST. LOUIS, ILLINOIS
MARITZ, RAYMOND E., 1113 CHEMICAL BUILDING, 721 OLIVE STREET, ST. LOUIS 1
MARITZ, RAYMOND E., JR., 1113 CHEMICAL BUILDING, ST. LOUIS 1
MARKS, EDWARD, 3900 EMERSON STREET, EVANSTON, ILLINOIS
MARRA, JAMES, 8600 SUMMIT, KANSAS CITY
MARSHALL, JAMES D., 1016 BALTIMORE AVENUE, KANSAS CITY
MARSHALL, ROBERT W., 1716 SAGAMONT AVENUE, SPRINGFIELD
MARTIN, ALBERT C., JR., 333 SOUTH BEAUDRY AVENUE, LOS ANGELES 17, CALIF.
MARTIN, CARL WILLIAM, 6824 ETZEL AVENUE, ST. LOUIS 30
MARTIN, JERRY L., 1516 GRAND, PARSON, KANSAS 67357
MARTIN, JOHN W., 118 NORTH 3RD STREET, HANNIBAL
MASLAN, LEON, 1215 WEST 76TH STREET, KANSAS CITY
MATTHEWS, JAMES W., 715 SOUTH GLENSTONE, SPRINGFIELD
MEALING, E. THORPE, 318 SCHNEIDER BLDG., ST. JOSEPH
MERLOTTI, MARIO LOUIS, 3721 REGAL PLACE, ST. LOUIS 9
MEYN, RAYMOND EVERETT, 1401 FAIRFAX TRAFFICWAY, KANSAS CITY, KANSAS
MICHAELIDES, CONSTANTINE E., BOX 79, WASHINGTON UNIVERSITY, ST. LOUIS 30
MIHNOS, JOHN, 386 PARK AVENUE SOUTH, NEW YORK 16, NEW YORK
MILLER, JOHN D., 9417 WEST 75TH, OVERLAND PARK, KANSAS
MILLER, LOUIS R., ARCADIA
MILLERBAUGH, THOMAS J., 4447 BRIDGEDALE DRIVE, BERKELEY 34
MILLOT, THOMAS S., 9112 MAUREEN, AFFTON 63123
MILLS, GEORGE, S-29 LAKE LOTAWANA, LEE S SUMMIT 64063
MILLS, WILLIAM H., JR., 18 FLOWER HILL COURT, GLENDALE 63122
MITCHELL, RALPH M., BOX 173, KANSAS CITY 41
MITCHEM, LEROY E., 1024 COFFEY COURT, ST. LOUIS 26
MOFFITT, MARTIN T., 5814 WEST 70TH TERRACE, OVERLAND PARK, KANSAS
MONROE, JOHN C., JR., 818 GRAND, KANSAS CITY 6
MONTGOMERY, ROGER, SCHOOL OF ARCHITECTURE, WASHINGTON UNIV., ST. LOUIS 5
MORESI, JOSEPH, 11844 EDDIE AND PARK, ST. LOUIS 26
MORGAN, DANE D., 314 N. FOURTH ST., BURLINGTON, IOWA
MORRIS, CHARLES C., 2400 VANDALIA ST., COLLINSVILLE, ILLINOIS
MORRIS, MANUEL, 103 WEST 47TH ST., ROOM 201, CHANDLER BLDG., KANSAS CITY
MORRIS, SIDNEY H., 173 WEST MADISON STREET, CHICAGO 2, ILLINOIS
MORTENSSON, N. HOLGER, HIGHWAY 100, ROUTE 10, SO. ST. PAUL, MINNESOTA
MUELLER, VINCENT G., 915 NEWPORT, WEBSTER GROVES 19
MUENNIG, G. K., 417 MOFFET, JOPLIN
MULLIN, CHARLES E., JR., BLDG. D, SUITE 351-353, 1401 FAIRFAX TRAFFICWAY, KANSAS CITY 15, KANSAS
MURPHY, CHARLES F., 224 SOUTH MICHIGAN AVENUE, CHICAGO 4, ILLINOIS
MURPHY, EDWARD R., 5042A WINONA, ST. LOUIS 9
MURPHY, JOHN T., 968 WEST 32ND STREET, KANSAS CITY
MURPHY, JOSEPH D., 6124 ENRIGHT, ST. LOUIS 12
MURPHY, ROBERT L., 316 FILLMORE LAND, KIRKWOOD 22
MYERS, RALPH E., 1016 BALTIMORE AVENUE, KANSAS CITY 5
MYRES, PERSHING, 266 GEREMMA, BALLWIN

NAGEL, CHARLES, CITY ART MUSEUM, FOREST PARK, ST. LOUIS 5
NAGEL, FRANK W., 705 LANVALE DRIVE, WEBSTER GROVES 19
NELSON, DALE A., 5109 CAMBRIDGE, KANSAS CITY 29
NELSON, VERN A., 11309 PALMER, KANSAS CITY 34
NETSCH, WALTER A., JR., 30 W. MONROE STREET, CHICAGO 3, ILLINOIS
NEUMANN, ROY C., 2912 VERNON PLACE, CINCINNATI 19, OHIO
NEUSITZ, HAROLD W., JR., 1100 TIMBERLANE DRIVE, WARSON WOODS 22
NEUWIRTH, A. G., 1006 FORDER ROAD, ST. LOUIS 29
NEVILLE, HOMER F., 25 EAST 12TH STREET, SUITE 1105, KANSAS CITY 6
NEWELL, ROBERT E., 8016 BARKLEY, OVERLAND PARK, KANSAS
NICHOLAS, CLEMENS, 420 MELVILLE AVENUE, UNIVERSITY CITY 30
NICHOLS, RICHARD L., 1461 SOUTH JEFFERSON, SPRINGFIELD
NIEHAUS, WALTER L., 2039 JENNER LANE, ST. LOUIS 63138
NINKER, HERBERT WALKER, 8469 BUCKTHORN AVE., BERKELEY 34
NORMILE, JOHN, 1716 LOCUST STREET, DES MOINES, IOWA
NORTON, M. GENE, 1016 BALTIMORE - SUITE 700, KANSAS CITY
NOVAK, CHARLES, JR., 107 HUNTLEIGH DRIVE, KIRKWOOD 22

OBATA, GYO, 1430 OLIVE STREET, ST. LOUIS 3
OBERLECHNER, RALPH F., 6225 BROOKSIDE, KANSAS CITY
OLSEN, DONAL ALAN, 5 SOUTH WABASH AVENUE, CHICAGO, ILLINOIS
OLSEN, JACK E., 522 NORTH 43RD ST., BELLEVILLE, ILLINOIS
O NEIL, EUGENE CAROLL, 201 JEWETT BUILDING, DES MOINES 9, IOWA
OSBORN, HARRY A., 1111 TWINBROOK, ROCK HILL 19
OSHIVER, JOSEPH J., 7401 TERRACE, KANSAS CITY 64114
OSWALD, ROBERT C., MOSLEY LANE, CREVE COEUR

PALLARDY, ROY J., ROUTE 4, JEFFERSON CITY
PAOLINELLI, FERD, 6246 NORTHWOOD AVE., ST. LOUIS 5
PAPIN, LAWRENCE E., 11864 DOVERHILL COURT, ST. LOUIS 28
PARDUE, ROBERT B., JR., 1601 SINGLETON, WICHITA FALLS, TEXAS
PARHAM, R. AUSTIN, 2545 TYRELL DRIVE, ST. LOUIS 36
PATTERSON, SHERMAN ROY, 421 BROAD ST., SEWICKLEY, PA.
PAULUS, JOHN D., JR., STATE CAPITOL BUILDING, JEFFERSON CITY
PAYNE, ARTHUR F., 657 EAST ESSEX AVENUE, KIRKWOOD 22
PEACE, EVERETT E., JR., 7511 MOHAWK DRIVE, SHAWNEE MISSION, KANSAS
PEARCE, DAVID W., 721 OLIVE STREET, ST. LOUIS 1
PEARCE, ROBERT L., 721 OLIVE STREET, ST. LOUIS 1
PEARSON, ARTHUR E., JR., 1009 BALTIMORE, KANSAS CITY 5
PECKHAM, WILLIAM D., JR., 502 CREST COURT, KIRKWOOD 22
PENHALL, THEODORE I., 942 SANDERS DRIVE, CRESTWOOD 26
PENN, LESTER W., 5 NORTHCOTE ROAD, BRENTWOOD 17
PICKER, KENNETH J., 7734 WISE AVENUE, RICHMOND HEIGHTS 63117
PISTRUI, WILLIAM M., 7710 CARONDELET AVENUE, CLAYTON 5
PLATT, SIDNEY S., 630 NO. STRATFORD, WICHITA, KANSAS
PORTER, CHARLES C., 1418 WILSON AVENUE, COLUMBIA
PORTERFIELD, HAROLD, 733 POPLAR, POPLAR BLUFF
POTTER, M. E., 302 EUCLID, CARTHAGE
PRAINITO, BERNARD, 1772 LUCILLE CT., ELMONT, NEW YORK
PRICE, SAM, 4638 J. C. NICHOLS PARKWAY, KANSAS CITY 12
PUTNEY, DON S., 2512 KENSINGTON PLACE, NASHVILLE, TENN. 37212

QUICK, GEORGE E., JR., 14 CLIF-SIDE DRIVE, GLENDALE 22

RADOTINSKY, JOS. W., 400 PICKWICK BUILDING, 9TH AND MC GEE, KANSAS CITY
RAMOS, CHRIS P., 1627 MAIN ST., KANSAS CITY
RAMSEY, RICHARD D., ROUTE 2, 127 LOCK DRIVE, BALLWIN 63011
RANDALL, J. PARKE, 5350 CHEVIOT PLACE AT CHATHAM, INDIANAPOLIS 26, INDIANA
RANFT, RALPH P., 3946 KEOKUK STREET, ST. LOUIS 16
RATHERT, ARTHUR B., 4401 HAMPTON AVE., ST. LOUIS 7
RAUSCH, JACK, 739 CATALPA AVENUE, WEBSTER GROVES 19
REED, WILLIAM B., 6151 WATERMAN AVENUE, ST. LOUIS 12
REYBURN, NEAL O., 303 NORTH PARK, SEDALIA
RICH, PAUL F., 2033 SOUTH KINGS, SPRINGFIELD
RICHARDS, NORBERT E., 316 NORTH SEMINOLE DRIVE, INDEPENDENCE 64050
RIGBY, EDWARD W., 4754 BLACK SWAN DRIVE, SHAWNEE, KANSAS
RIKIMARU, YUKI, 112 SO. HANLEY RD., ST. LOUIS 63105
RILEY, ROBERT L., 4550 MAIN STREET, KANSAS CITY 11
ROARK, I. L., JR., 5017 W. 66TH TERRACE, MISSION, KANSAS
ROBISON, E. M., 418 COMMERCE TRUST BUILDING, KANSAS CITY 6
ROBSON, EDWARD J., 522 FLANDERS DRIVE, ST. LOUIS 22
ROEMER, CHESTER E., 244 OAKWOOD AVENUE, WEBSTER GROVES
ROOK, BILL D., 2312 ROANOKE STREET, SPRINGFIELD
ROSSETTI, L., 1000 MARQUETTE BUILDING, DETROIT 26, MICHIGAN
ROTH, LESTER O., 16 PARKLAND AVENUE, ST. LOUIS 22
ROTTY, A. J., 1933 EAST ELM STREET, TUSCON, ARIZONA
ROYAL, WILLIAM H., 7337 ST. LAWRENCE, CHICAGO, ILLINOIS
ROYER, ROBERT W., 607 WESTPORT ROAD, KANSAS CITY
RUBIN, S. L., 616 BUDER BUILDING, ST. LOUIS

SALISBURY, JOHN L., 3911 HOMESTEAD DRIVE, PRAIRIE VILLAGE 15, KANSAS
SALKOWITZ, ABRAHAM H., 87-25 HOMELAWN STREET, JAMAICA 32, NEW YORK
SAMMONS, BURL R., R. F. D. 3, SEDALIA
SANDFORD, DAN R., JR., 800 WEST PORT ROAD, KANSAS CITY 11
SANDFORD, MAXWELL T., 800 WEST PORT ROAD, KANSAS CITY 11
SANNER, SAMUEL E., 1662A WASHINGTON AVENUE, ALTON, ILLINOIS
SARMIENTO, W. A., 7701 FORSYTH BLVD., SUITE 1231, ST. LOUIS 63105
SAUNDERS, PAUL J., 3232 STATE STREET, EAST ST. LOUIS, ILLINOIS

SCAMELL, RALPH E., 6812 FLOYD AVENUE, OVERLAND PARK, KANSAS
SCHAEFER, K. M., 1775 DOUGHERTY FERRY ROAD, KIRKWOOD 22
SCHARHAG, HERMAN A., 1806 SWIFT AVENUE, NORTH KANSAS CITY 16
SCHEDER, FREDERICK W., 326 WEST ADAMS ST., KIRKWOOD 63122
SCHMIDT, ERWIN CARL, 9430 MANCHESTER ROAD, ST. LOUIS 19
SCHMIDT, KARL W., ELIJAH
SCHMIDT, SYL G., 1819 RAILWAY EXCHANGE BUILDING, 611 OLIVE STREET, ST. LOUIS 1
SCHNEIDER, RICHARD P., 1000 WAPPAPELLO, ST. LOUIS COUNTY 41
SCHULTE, EDWARD J., 920 EAST MC MILLAN STREET, CINCINNATI 6, OHIO
SCHWARZ, ARTHUR F., JR., 1620 CHEMICAL BUILDING, ST. LOUIS 1
SEE, JOHN J., 6039 WALNUT, KANSAS CITY 13
SELIGSON, THEODORE H., 209 E. 36TH, KANSAS CITY 64111
SERON, LEVON, 81 NORTH CHICAGO ST., JOLIET, ILLINOIS
SHAKOFSKY, SOL PHILIP, 10 WARSON HILLS, ST. LOUIS 63124
SHAPIRO, BENJAMIN, 705 CHESTNUT STREET, ST. LOUIS 1
SHARP, MARK S., 25 EAST 12TH STREET, KANSAS CITY
SHAUGHNESSY, JOSEPH B., 3543 BROADWAY, KANSAS CITY 11
SHAUGHNESSY, JOSEPH B., 35 W. WINTHORPE RD., KANSAS CITY 64113
SHAVER, JOHN ALDEN, 205 SOUTH SANTA FE, SALINA, KANSAS
SHAWCROSS, J. H., 6200A S. KINGSHIGHWAY BLVD., ST. LOUIS 9
SHELLEY, J. RICHARD, 4311 E. SEVENTH ST., LONG BEACH 4, CALIF.
SHELTON, J. M., 96 POPLAR ST., N. W., ATLANTA, GEORGIA 30303
SHEPHERD, C. STEWART, 739 HILLSIDE, LIBERTY
SHUMAKE, MARTIN G., 12933 FERNWAY LANE, CREVE COEUR 41
SIBERZ, LEWIS, 1920 MONROE STREET, MADISON, WISCONSIN 53711
SIEBEN, S. H., 6436 MORNINGSIDE DRIVE, KANSAS CITY 13
SIMON, W. H., 25 EAST 12TH STREET, KANSAS CITY 6
SINGER, C. C., 323 CAMELIA DRIVE, WEBSTER GROVES 19
SITZWOHL, ARTHUR J., 438 ORCHARD AVENUE, MANCHESTER
SKLAR, ETHEL, P. O. BOX 173, KANSAS CITY 41
SKOGLUND, A. FREDRIK, 1700 SOUTH SECOND, ST. LOUIS 77
SKUBIC, LEROY F., 53 WEST JACKSON BOULEVARD, CHICAGO 4, ILLINOIS
SKUBIZ, RAYMOND E., 5436 LINDENWOOD AVENUE, ST. LOUIS 9
SLABY, HENRY R., 2750 NORTH TEUTONIA AVENUE, MILWAUKEE 6, WISCONSIN
SLEZAK, FRANK R., 18 EAST 11TH STREET, KANSAS CITY 6
SMITH, BERNARD E., 1205 FOXVIEW TERRACE, MANCHESTER
SMITH, CHLOETHIEL WOODWARD, 1056 THOMAS JEFFERSON ST., N.W., WASHINGTON, D. C. 20007
SMITH, ERIC W., JR., 7701 FORSYTH, ST. LOUIS 5
SMITH, JAMES R., 310 WARD PARKWAY, KANSAS CITY 12
SMITH, LAWRENCE F., 3900 SOUTH CRYSLER, INDEPENDENCE
SMITH, LAWRENCE H., 6432 COLVER AVENUE, AFFTON 23
SMITH, PORTER JACKSON, 9401 FAIRWOOD DRIVE, KANSAS CITY
SMITH, WILLARD GREGG, 3005 WEST 90TH STREET, LEAWOOD, KANSAS
SNIPES, ALFRED H., 311 SOUTH BROADWAY, POPLAR BLUFF
SOMMERICH, CHESTER D., 8135 FORSYTH, CLAYTON 5
SOUTHLAND, BEN H., BOX 3397, BEVERLY HILLS, CALIF. 90211
SPELLMAN, LAWRENCE E., 10850 HALLSTEAD DRIVE, ST. LOUIS 21
SPOTSWOOD, LELAND E., 147 POWELL AVENUE, FERGUSON 35
STAATS, PAUL STANLEY, 10215 DEARBORN DR., OVERLAND PARK, KANSAS
STAGMAN, NATHAN, 53 WEST JACKSON BOULEVARD, CHICAGO 4, ILLINOIS
STAHL, RICHARD P., 1465 SOUTH GLENSTONE, SPRINGFIELD
STANDISH, JOSEPH D., R. R. 1, BOX 284, ST. LOUIS 41
STANLEY, THOMAS E., II, P. O. BOX 1554, 3505 TURTLE CREEK BLVD., DALLAS, TEX.
STAUDER, ARTHUR E., 3608 SOUTH GRAND BOULEVARD, ST. LOUIS 18
STEELE, CHARLES E., JR., 5710 VALLEY RD., KANSAS CITY 64151
STEFFENS, LAWRENCE J., 135 HEATHERWOOD DRIVE, ST. LOUIS 32
STERNBERG, FREDERICK C., 25 NARRAGANSETT DRIVE, ST. LOUIS 5
STIEGEMEYER, O. W., 3 SHERATON DRIVE, ST. LOUIS 24
STIFF, ROY L., 2130 OAK DRIVE, ST. LOUIS 31
STINSON, NOLAN L., JR., 8 THE KNOLLS, CREVE COUER 41
STOKES, RUSSELL T., JR., 733 JEWEL AVENUE, KIRKWOOD 22
STOYANOFF, DIMITER, 6970 DARTMOUTH, ST. LOUIS 30
STRINGER, KIRBY, 1833 PRIMROSE AVENUE, NASHVILLE 12, TENNESSEE
STUCK, ELMER A., 601 SOUTHWEST DRIVE, JONESBORO, ARKANSAS
SUCHE, WARREN V., 9228 LAVENT DR., CRESTWOOD 26
SUMNER, GUY L., 310 WARD PARKWAY, KANSAS CITY 12
SUTTERFIELD, J. L., GRUBVILLE 63041
SWEENEY, JOHN D., 2102 SOUTH GRAND BOULEVARD, ST. LOUIS 4

TANNER, EDWARD W., 310 WARD PARKWAY, KANSAS CITY 12
TARLING, JULIUS E., 8230 FORSYTH BLVD., ST. LOUIS 5
TEBBETTS, THOMAS, 911 LOCUST STREET, ST. LOUIS 1

TERNEY, JAMES F., JOHN HANCOCK BLDG., KANSAS CITY 12
THEBY, JAMES ROBERT, 4912 BROCKWOOD DR., ST. LOUIS 28
THIAS, EDWARD J., 300 DAILY RECORD BUILDING, ST. LOUIS 1
THOMPSON, GEORGE B., 2131 EAST 24TH STREET, KANSAS CITY
THOMPSON, JOHN A., 14 LOMOND COURT, FERGUSON 35
THYE, CARL J., PORT REPUBLIC, MARYLAND
TISDALE, ROBERT E., 705 CHESTNUT STREET, ST. LOUIS 1
TOGNASCIOLI, HERSCHEL JOHN, 2008 SHADY LANE DRIVE, KANSAS CITY 18
TOOLE, HOWARD WILSON, 9 SPRINGBROOK PLACE, WEBSTER GROVES 19
TUCKER, O. HORACE, 1770 SO. NATIONAL, SPRINGFIELD
TURK, LEO HENRY, 2507 SANFORD AVENUE, ALTON, ILLINOIS

VALK, DONALD N., 325 GRAND AVENUE, MARYVILLE
VAN HOEFEN, HARI, 1620 CHEMICAL BUILDING, ST. LOUIS 1
VAN PRAAG, JAMES N., 9820 CLAYTON ROAD, ST. LOUIS
VARWIG, HARRY J., 3634 VARWIG LANE, BRIDGETON
VOGT, ALVIN A., 7564 WYDOWN, CLAYTON 63105
VOLKMANN, VICTOR A., 5709 SOUTH BROADWAY, ST. LOUIS 11
VON ACHEN, KENNETH O., EUDORA, KANSAS
VOSKAMP, RAYMOND L., 18 EAST 11TH STREET, KANSAS CITY 6

WAHLMANN, H. R., 1002 W. ADAMS, KIRKWOOD 63122
WAKEFIELD, RICHARD N., 8127 WORNALL ROAD, KANSAS CITY 14
WALL, W. A., 6810 CHESTNUT, KANSAS CITY
WALTERS, WILLARD J., BOX 533, PACIFIC PALISADES, CALIFORNIA
WARD, R. E., 203 GREGORY, NORMAN, ILLINOIS
WATERS, EDWIN CAREY, 322-28 EAST WALNUT, SPRINGFIELD
WATKINS, W. B. K., 1021 OAKLAND AVENUE, MT. VERNON, ILLINOIS
WATSON, CLARENCE F., 9028 MELROSE, OVERLAND PARK, KANSAS
WAXELMAN, HERBERT J., 6432 MORNINGSIDE DRIVE, KANSAS CITY 13
WEDEMEYER, WESLEY W., 111 NORTH 4TH STREET, ST. LOUIS 2
WEINEL, CAY G., 3837 WEST PINE BOULEVARD, ST. LOUIS 8
WEISENSTEIN, LYMAN, 3201 WEST MAIN STREET, BELLEVILLE, ILLINOIS
WEISERT, WILSON G., 374 HALCYON DRIVE, GLENDALE
WEITER, HERMAN A., 4815 HANOVER AVENUE, ST. LOUIS 23
WELCH, JOHN AUSTIN, P. O. BOX 846, TUSKEGEE INSTITUTE, ALABAMA
WELLS, WILLIS L., P. O. BOX 331, CLAYTON 5
WERNER, GEORGE W., 5236 MC CAUSLAND AVENUE, ST. LOUIS 9
WESTVOLD, ROBERT G., 4406 WEST 77 PLACE, SHAWNEE MISSION, KANSAS
WHITE, DONALD F., 3765 HAMBLETONIAN, FLORISSANT
WILLINGHAM, JAS. L., 8825 MANCHESTER ROAD, BRENTWOOD
WILSON, DAVID CLARENCE, 1115 HARRISON STREET, MT. VERNON, ILLINOIS
WILSON, DONALD FRANCIS, JR., 7755 CARONDELET, ST. LOUIS 63105
WILSON, EARL R., 1645 WASHINGTON BLVD., KANSAS CITY, KANSAS 66102
WILSON, WILLIAM HAROLD, 8017 FLOYD STREET, OVERLAND PARK, KANSAS
WINKLER, GEORGE A., 7 NO. BRENTWOOD, CLAYTON 63105
WISCHMEYER, KENNETH E., 911 LOCUST STREET, ST. LOUIS 1
WISNEWSKI, JAMES T., SUITE 104, 34 NO. GORE ST., WEBSTER GROVES 19
WOHLSCHLAEGER, W. M., 7650 CLAREWOOD, APT. 130, HOUSTON, TEXAS
WOOD, EDWIN F., 8135 FORSYTH BLVD., CLAYTON 5
WOOD, JAMES H., 5100 FARLIN AVENUE, ST. LOUIS 15
WOODHOUSE, URBAN U., 14430 MICHIGAN AVE., DEARBORN, MICHIGAN
WOOLLEY, HERBERT M., 7540 WALNUT ST., KANSAS CITY
WURST, WILBUR W., 4699 SALEM AVENUE, DAYTON 16, OHIO

YAMASAKI, MINORU, 1025 EAST MAPLE, BIRMINGHAM, MICHIGAN
YANDA, ALBERT J., 1009 BALTIMORE, KANSAS CITY 5
YOUNG, ROXEY C., 1970 SOUTH KINGS AVENUE, SPRINGFIELD
ZACHRY, JAMES R., 607 WESTPORT ROAD, KANSAS CITY
ZAY, JOSEPH, 3 ACORDI DRIVE, CASEYVILLE, ILLINOIS
ZELSMAN, EARLE PHILLIP, 5106 WESTMINSTER PLACE, ST. LOUIS 8
ZIERVOGEL, WILLIAM M., 8 WINDRUSH CREEK ROAD, CREVE COEUR 41

LIFE MEMBERS

ABRAHAMS, NAT, 6954 KINGSBURY, UNIVERSITY CITY
ABT, LUDWIG, 1 HOLMAN ROAD, MOBERLY
BOHLEN, AUGUST C., 1308 NORTH MERIDIAN, INDIANAPOLIS 2, INDIANA
BOVARD, WILLIAM R., 3614 WYOMING, KANSAS CITY 11

BROSTROM, ERNEST O., 4302 OAK STREET, KANSAS CITY 11
CAMPEN, CARL, 7399 BEDFORD AVENUE, UNIVERSITY CITY 30
CHAFFEE, ROY O., 6107 WESTMINSTER PLACE, ST. LOUIS 12
CROWELL, WILLIAM D., 12 PORTLAND PLACE, ST. LOUIS
ELLIOTT, 100A SO. JEFFERSON ST., MEXICO
FAIRBROTHER, FREDERIC A., NEW CENTER BUILDING, DETROIT 2, MICHIGAN
FARRAR, BENEDICT, 794 ARCADE BUILDING, ST. LOUIS 1
FITCH, AUSTIN E., 4943 REBER PL., ST. LOUIS 63139
FRANK, C. MELVIN, 1650 WEST FIFTH AVENUE, COLUMBUS, OHIO 43212
FRITON, ERNEST T., 410 SECURITY BUILDING, ST. LOUIS 2
GENTRY, ALONZO H., 750 WEST 47TH STREET, KANSAS CITY 12
GILBERT, HARRY R., 1821 DOUGHERTY FERRY RD., KIRKWOOD 63122
GRANGER, B., 2028 MISSISSIPPI, JOPLIN
GRIMM, HENRY C., 501 SETTLE AVENUE, FERGUSON 21
HAEGER, LEONHARD, 3844-A UTAH PLACE, ST. LOUIS 16
HELLMUTH, H. I., 2833 MALVERN DRIVE, TUSCON, ARIZONA
HILL, LAWRENCE, 5503 HOWE ST., PITTSBURGH, PA. 15232
KEENE, ARTHUR S., 911 MAIN ST., KANSAS CITY 64105
KENNEY, STEPHEN C., 7119 LYDIA AVENUE, KANSAS CITY
KERBER, EUGENE V., 2842 HAMPTON AVENUE, ST. LOUIS 39
KUBATZKY, O., 1508 ORCHARD AVENUE, ST. LOUIS 15
LANTZ, EDWARD, 115 NORTH PRICE ROAD, CLAYTON
LYNCH, HAL, 304 NORTH CENTRAL, CLAYTON 5
MC INTYRE, GEO. E., 1550 LEXINGTON COURT, KANSAS CITY
MACK, CLYDE F., 2959 NURICK DRIVE, CHATTANOOGA, TENNESSEE
MARTINIE, TRUEMAN E., 323 MINERS BANK BLDG., JOPLIN
MEIER, EUGENE R., 816 NORTH 11TH STREET, ST. JOSEPH
MILLER, WARREN D., 604 TRIBUNE BUILDING, TERRE HAUTE, INDIANA
NAESS, S. E., 224 SOUTH MICHIGAN AVENUE, CHICAGO 4, ILLINOIS
NIEMANN, EMIL H., 3816 SHAW BOULEVARD, ST. LOUIS 10
OSBURG, ALBERT, 5938 KEITH PLACE, ST. LOUIS 9
PAULUS, EUGENE H., 1717 VERONICA AVENUE, ST. LOUIS 15
PENDLETON, L. B., 25 BEACON HILL, ST. LOUIS 63141
PETERS, NELLE E., 3935 CLARK STREET, KANSAS CITY 11
PIACENTINI, V., 9005 SHERLAND, OVERLAND 14
RANEY, ROBERT JAMES, 7631 BALTIMORE, KANSAS CITY 14
SANDFORD, DAN R., 800 WESTPORT, KANSAS CITY 11
SAUM, FRANK J., 2121 SOUTH GRAND BOULEVARD, ST. LOUIS 4
SCHUMACHER, RAMON, 424 SCARRITT BUILDING, KANSAS CITY 6
SCHWARZ, ARTHUR J. P., 1609 SOUTH MONTGOMERY, SEDALIA
SHAW, ALFRED, ROOM 3200, ONE EAST WACKER DRIVE, CHICAGO 1, ILLINOIS
STAUDER, ADOLPH F., 3608 SOUTH GRAND BOULEVARD, ST. LOUIS 18
STEPHEN, DAVID, 911 LOCUST STREET, ST. LOUIS 1
STERN, EUGENE J., DOLORES 3-302, MEXICO CITY, D. F.
SUTTERFIELD, JOHN A., 12 HICKORY HILLS DRIVE, DEXTER
TRASK, FRANK E., 305 BOARD OF TRADE BUILDING, KANSAS CITY 6
UNDERHILL, LYLE W., 6172 SNI-A-BAR ROAD, KANSAS CITY 29
VALENTI, PAUL, WASHINGTON UNIVERSITY, ST. LOUIS
WAGNER, HENRY A., 512 MAPLEVIEW DRIVE, UNIVERSITY CITY 30
WELCH, AUSTIN H., 1507 BASS AVE., COLUMBIA
WETZEL, JOHN, 2710 KEOKUK STREET, ST. LOUIS
WILLIAMSON, THEODORE W., BOX 1219, R. F. D. 9, TOPEKA, KANSAS

RENDERINGS

COLOR **BLACK & WHITE**

JAMES B. FISHER, JR.

2 GRAYBRIDGE LANE • ST. LOUIS 24, MO. • WY. 3-9460

1965 M. A. R. A. Convention

The 1965 MARA Annual Meeting, held May 14-15, Bel Air East Motor Hotel, St. Louis, was well attended by architects and their guests from the State of Missouri. Numerous topics of interest to the architect were discussed in detail. Recognizing its role of leadership in the achitectural profession in Missouri, MARA members presented reports on activities of the association during the past year.

Committee work was greatly expanded and included community planning, proposal for a state architectural school, interprofessional agreement with the other design professions, legislation pertaining to architects, natural beauty of the state, long range planning for the profession, registration, ethics and membership.

During 1965 MARA expanded its influence with record membership budget and convention attendance. The **Missouri Architect**, published quarterly, has quadrupled in the last two years and is considered one of the leading professional publications in Missouri. Approximately eight proposals for amendments to the Missouri statutes were formulated by the officers and board of directors.

The $300 student award was presented to **John Kreishman**, Washington University. The award is made with the stipulation that it be used for tuition at a school of achitecture.

The well rounded program for Architect's Day was under the direction of **Donald Wilson**, St. Louis, program chairman.

To open the festivities Friday evening, officers and directors were host to a cocktail party, courtesy of members of the **St. Louis Producers' Council**, to which grateful appreciation is extended by the approximate 350 guests.

Attorney General Norman Anderson was speaker at the Saturday luncheon. His remarks stressed the important role in leadership to be assumed by MARA for the architectural growth in the State of Missouri.

A panel disucssion, moderated by **William Curran**, was held during the afternoon Saturday. Panel members included **Dave Pearce**, architect; **John Burruss, Jr.**, attorney; and **Paul Buchmueller**, member of the State Registration Board.

A cocktail party, preceding the annual banquet, was held Saturday night amid the delightful setting of the fifth floor terrace of the Bel Air, which overlooks the Saarinen Arch.

Carthage Marble Corporation, host for this unforgettable segment of the annual meeting, is sincerely thanked for providing this pleasant party.

The guest speaker, **Felix Candela** of Mexico, gave an exciting presentation of his thin shell concrete structures.

President **Edward J. Thias** presented the MARA award for outstanding achievement to **Mr. Candela** and to **Professor Roland Bockhorst,** Washington University, for his dedicated work in architectural education. Past President **Richard Stahl** presented retiring **President Thias** the MARA award for outstanding service to the profession. **Thias** previously served as vice president of MARA, chairman of the legislation and membership committees and as editor of the **Missouri Architect** for two years.

The banquet was attended by about 175 people.

New officers for the coming year, elected by the board of directors are: **Maxwell Sandford,** Kansas City, president; **Edwin C. Waters, III,** Springfield, vice president; **James T. Darrough,** Columbia, secretary; and **Donald D. Buller,** Sedalia, treasurer. New directors are **Donald F. Wilson, Jr.,** St. Louis and **Arthur R. Jablonsky,** Poplar Bluff.

The new president, **Maxwell T. Sandford,** indicated that his program for the new year would be for the continued improvement of the Association.

MARA officers for 1965-1966, from l.: **James T. Darrough,** Columbia, secretary; **Maxwell T. Sandford,** Kansas City, president; **Edwin C. Waters,** Springfield, vice-president; and **Donald D. Buller,** Sedalia, treasurer. Photo—County Photo Service.

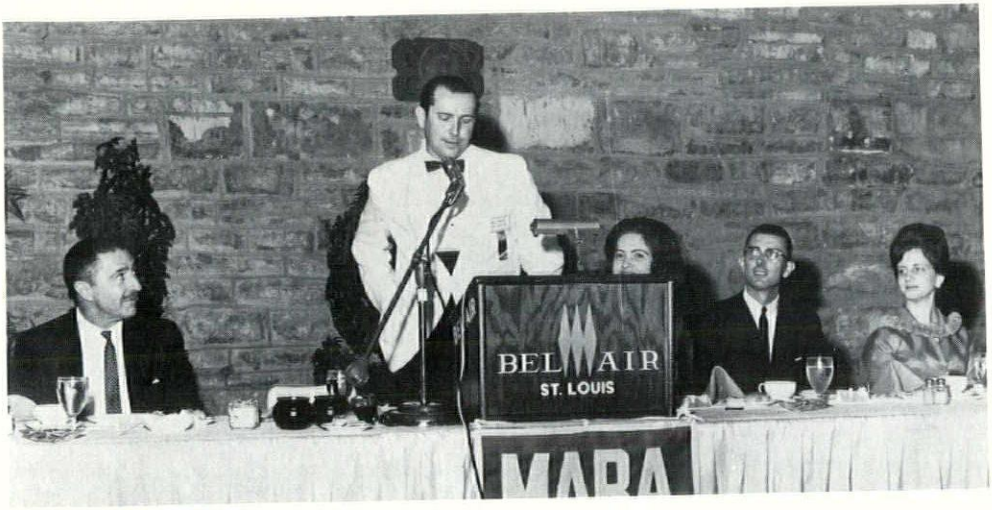

Edward J. Thias, president, MARA, introducing **Felix Candela** (left) of Mexico, Architect's Day banquet speaker. Seated next to President **Thias,** from l.: **Mrs. Thias, Rev. George Fitz** of the St. Lucas United Church of Christ and **Mrs. Fitz.** Photo—County Photo Service.

MARA members attending the 1965 Architect's Day luncheon meeting in St. Louis heard Attorney General **Norman Anderson.** From l.: **Rex Becker,** St. Louis; **Dave Clark,** Columbia; **Max Sandford,** Kansas City; **John Sweeney,** St. Louis; **E. B. Voskamp,** Kansas City; **Robert Pearce,** St. Louis; and **Angus McCallum,** Kansas City. Photo—County Photo Service.

Felix Candela, architect, of Mexico, is shown speaking to the record attendance at the 14th annual MARA banquet, Bel Air East, St. Louis. Seated at the head table, from l.: **Mrs. Richard Stahl,** Springfield; President **Edward J. Thias,** St. Louis; **Mrs. Edward J. Thias;** and **Rev. George Fitz.** Photo—County Photo Service.

Architects and their guests enjoying the cocktail party, on the fifth floor terrace of the Bel-Air East, St. Louis, preceding the Saturday night banquet. Photo—County Photo Service.

Professor Roland Bockhorst, a member of Washington University faculty for 40 years, receiving the MARA award for exceptional performance in architectural education. **Edward J. Thias,** MARA president, presented the award at the annual banquet, Saturday, May 15, St. Louis. Photo —County Photo Service.

Gimmick Firm Names

A topic receiving lengthy and spirited discussion at the business session of the annual meeting was the use of play on words in firm names. A few firms have devised firm names by using various forms of the words "architect" or "architecture." These names are being used publicly in telephone listings and other announcements.

This practice is regarded by M.A.R.A. leadership as highly unprofessional. A firm name should include the name or names of registered architects in that firm.

M.A.R.A. has sent a letter to the Secretary of State asking his cooperation in this matter. Further, the M.A.R.A. letter urges the Secretary of State to determine if firms offering architectural services are staffed by registered architects.

Fortunately, there are only a few instances of gimmick firm names in the State of Missouri. It is hoped that these firms will take immediate steps to revise their firm names to include the names of the registered architects in the firm.

New Registration Board Members

John David Sweeney, St. Louis, and **William A. Cornwell,** Joplin, have recently been named to the Missouri State Board of Registration for Architects and Professional Engineers. These appointments were made by **Honorable Warren E. Hearnes,** Governor of Missouri.

Mr. Sweeney was appointed chairman of the board. He fills a vacancy created by the resignation of **Bruce Williams,** PE, Joplin, who has served many years in that high position.

Mr. Cornwell will take the place of **Hari Van Hoefen,** eminent St. Louis architect, who had resigned from the board. **Mr. Cornwell** will be one of three registered architects serving on the architect division of the registration board.

Both **Mr. Sweeney** and **Mr. Cornwell** are M.A.R.A. members of long standing. **Mr. Sweeney** served the profession as president of M.A.R.A. and is the current president of the Missouri Inter-professional Council.

M.A.R.A. extends grateful appreciation to **Hari Van Hoefen** and to **Bruce Williams** for outstanding service as registration board members over many years. Our Missouri registration board has ranked high among the state architectural registration boards within the nation.

M.A.R.A. stands ready to assist **Mr. Sweeney** and **Mr. Cornwell** in any feasible way as they move into their new positions, the purpose of which is to strengthen the architectural profession in Missouri in the interest of the general public. This can be done only by careful examination of the training, experience, ability and integrity of those who aspire to be registered architects in Missouri.

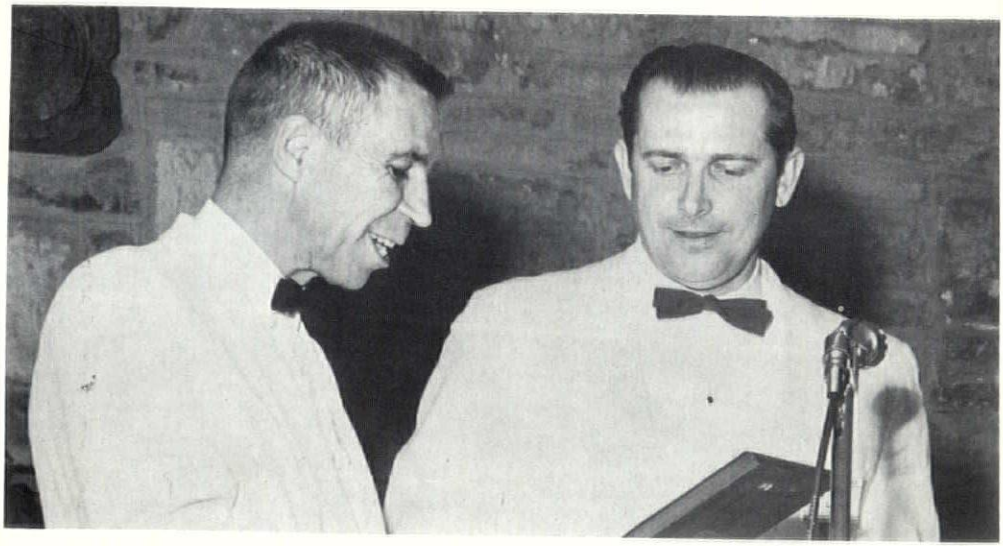

Richard P. Stahl, Springfield, (left), is presented past president's plaque at Architects' Day banquet by President **Edward J. Thias. Stahl** was president of MARA in 1963. Photo—County Photo Service.

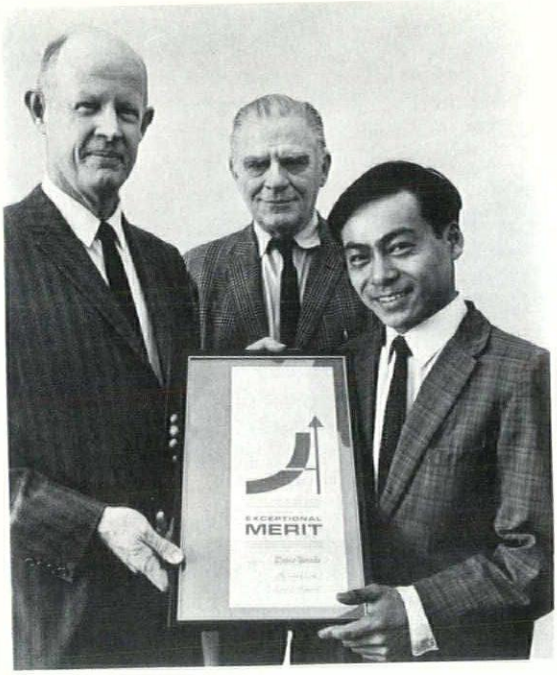

Masao Yamada (right), Kyota, Japan, receiving plaque for his entry in the 1965 Portland Cement Association Architectural Scholarship competition, from **William P. Salisbury,** District Engineer for PCA. The award includes a trip to Europe and tuition at Paris, Fountinebleau School of Architecture. Looking on (center) is **Roland W. Bockhorst,** one of **Yamada's** instructors. Photo—Washington University.

... Daddy, never mind MY specifications . . . just list your sheet metal items under "Sheet Metal" in YOUR specifications!

METALWORKING INDUSTRY OF ST. LOUIS

JAMES S. CRUMP
Executive Secretary
8301 Maryland, St. Louis, Mo. 63105
Phone: PA 5-1564

LIST OF ADVERTISERS

ALTON BRICK CO. 28
BUILDEX, INC. 24
BUSINESS INTERIORS, INC. 26
CARTER-WATERS CORP. 33
CITY BLOCK AND PRODUCTS CO. 34
COMMERCIAL BLUE PRINT. 27
JAMES B. FISHER, JR. 15
GRANCO PRODUCTS. 25
HYDRAULIC PRESS BRICK. 25
METAL GRAPHICS. 35
METAL WORKING INDUSTRY. 22
NATIONAL BRICK CO. 31
SERVICE BLUE PRINT CO. 32
SHADE WILSON AND SON, INC. 26
STONE CENTER. 30
USONA MFG. CO. 31
WINCO VENTILATOR. 23
ZONOLITE CO. 29

WINCO

Winco Ventilator Co.
INCORPORATED
Manufacturers of Aluminum Windows
NOT JUST A WINDOW . . . A WINCO

C. E. GARRISON
ENGINEERED SALES REPRESENTATIVE

EVERGREEN 1-8033
533 BITTNER ST.
ST. LOUIS 15, MO.

LASS SIX HIGH SCHOOL...CLASS
HOMAS, BENJAMIN & CLAYTON THOMAS, BENJAMIN
O. LACY BUILDING & SUPPLY CO. LACY BUILDING &
ETE CO. GRAND ISLAND CONCRETE CO. GRAND IS

recent...

...WATKINS LIBRARY ADDITION
ADY MIX JAMES C. CANOLE LAWRENCE READY MIX
A. GREEN CONSTRUCTION CO. B. A. GREEN CONS
NNEY & TURNIPSEED HOWELLS, HALE & WOHLBERG

...lightweight structural concrete

...HOLY FAMILY PARISH SCHOO
RINKMAN & HAGAN PENNY'S READY MIXED BRINKM
. J. E. DUNN CONSTRUCTION CO. J. E. DUNN CO
UDLEY WILLIAMS DUDLEY WILLIAMS DUDLEY WILLI

RAMADA INN MOTEL...RAMADA
AUGHAN - KENYON & ASSOCIATES ALLEN'S, INC.
ON CO. BEKEMEYER CONSTRUCTION CO. BEKEMEY

WICHITA CLINIC...WICHITA CLIN
CHAEFER, SHIRMER & EFLIN DUDLEY WILLIAMS SCHA
CO. HAHNER & FOREMAN CONSTRUCTION CO. HA
C. ALLEN'S, INC. ALLEN'S, INC. A

...with

EXPANDED SHALE
BUILDEX
AGGREGATE

MOTEL...TOWNSMAN MOTEL..
ELEY CONSTRUCTION CO. KIELEY CONSTRUCTION CO
E CO. AMERICAN CONCRETE CO. AMERICAN CONC

BUILDEX, INC., BOX 15, OTTAWA, KANSAS

HYDRAULIC PRESS BRICK COMPANY

St. Louis, Missouri

Hy-tex

The Standard of Quality in Brick

MA. 1-9306

FACE BRICK **HAYDITE AGGREGATE**

Q. WHO HAS REAL NEWS IN STEEL BUILDING PRODUCTS THIS YEAR?

A. GRANCO

FOR FLOORS AND ROOFS . . .

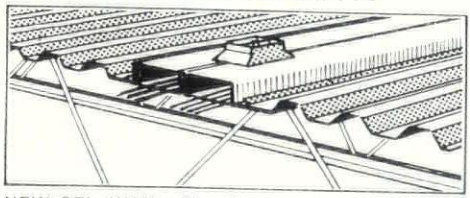

NEW CEL-WAY—The first in-floor electrification system with cellular-floor capacity for use in thin slabs over steel joists.

NEW A-E (Air-Electric) FLOOR—A compact floor system providing horizontal under-floor distribution of conditioned air and electrical services.

NEW COFAR® COMPOSITE—Combined form and reinforcement for concrete slabs available with shear connectors for composite design.

CORRUFORM®—The original permanent steel base for concrete floor and roof slabs.

TUFCOR®—Galvanized tough-temper steel roof deck for lightweight, insulating concrete and built-up roof construction.

ROOF DECK—Steel deck for rigid insulation and built-up roof construction. Available painted or galvanized.

G-DECK—A deep-ribbed steel deck for roof construction and cantilever conditions.

U-DECK—A light-gage, multi-purpose galvanized steel deck for short spans.

FOR HIGHWAYS . . .

FUL-FLO® SUBDRAINS • GUARD RAIL • S-I-P® (Stay-In-Place) BRIDGE FORMS

FOR INDUSTRIAL BUILDINGS . . .

VIN-COR®—Granco's galvanized and vinyl-coated steel siding. An outstanding building product that offers two-way protection against corrosive atmospheres. Variety of colors and patterns.

Our catalogs are filed in Sweet's. Distributors in more than 100 principal cities.

GRANCO®

GRANCO / *IMAGINATION IN STEEL*

GRANCO STEEL PRODUCTS COMPANY, 6506 N. BROADWAY
ST. LOUIS, MISSOURI 63147. SUBSIDIARY OF GRANITE CITY STEEL COMPANY

Inexpensive Duplicating of Architects Specification

Ditto *Mimeograph*
Multilith Copies *Offset Printing*

Shade Wilson & Son, Inc.
DUPLICATING SERVICE
309 N. Eleventh St. St. Louis 1, Mo.
CE 1-8747

BUSINESS INTERIORS, INC.
1000 WASHINGTON AVENUE
CEntral 1-6585

BI
SAINT LOUIS

distributors for
knoll • herman miller • dux • b. l. marble • all steel equipment
furnishers of contract interiors
space planning • food service engineering • interior specifying

MARA MARA MARA

ARCHITECTS AND ENGINEERS SUPPLIES

DRAFTING ROOM FURNITURE

SURVEYING INSTRUMENTS

REPRODUCTION EQUIPMENT

SENSITIZED MATERIALS

SCHOOL SUPPLIES

CLEARPRINT TECHNICAL PAPERS

- BLUE PRINTING
- WHITE PRINTING
- VACUUM FRAME WORK
- DUPLICATE TRACINGS
  - CONTACT
  - PHOTOGRAPHIC
  - CLOTH
  - MYLAR
  - PAPER
- MICROFILM ENLARGEMENTS
- MIMEOGRAPH PRINTS
- MULTILITH PRINTS
- EKTALITH PLATES
- PHOTOGRAPHIC PLATES
- COMPOSITION

Commercial Blue Print and Photo Copy Co.

BLUE PRINTS ... BROWN PRINTS **PHOTOSTATS** ... BLACK AND WHITE PRINTS
MAP MOUNTING ... SUPPLIES ... REPRODUCTIONS

1123 LOCUST STREET
ST. LOUIS 1, MISSOURI

GArfield 1-5141

WE ARE BLUEPRINTERS:

REPRODUCTION SPECIALIST.

The TERM BLUEPRINTING has become a synonym for "planning" and an activity that embraces every phase of reproduction, from the original process of putting white lines on blue paper, to direct positive printing, PHOTO printing, and all the newest ELECTRO-static methods.

We are members of the International Association of Blueprint and allied industries. Through this association we keep up with the rapid and diverse advances in the reproduction field. The highest professional standards are likewise met, because MEMBERS exchange information constantly, keep abreast of advance research going on here and abroad, and acquire the newest equipment and technical skills.

It is only good executive sense to maintain a relationship with OUTSIDE SOURCES and SERVICES which offer a variety of methods and technique's. HAVE CONFIDENCE in this source, for consultation - for advice - for service - for supplies, call COMMERCIAL.

- PHOTOSTATS
- PHOTO MURALS
- PHOTO DISPLAYS
- LINE FILM
- TONE FILM
- SCREEN FILM
- PHOTO MYLARS
- COLOR COPIES
- VU-GRAPH SLIDES
- MOUNTING
  - CLOTH
  - BOARD
- MATTING
- FRAMING

Commercial Blue Print and Photo Copy Company has been serving the Greater St. Louis area for over forty years. Our collective experience makes many years of reproduction knowledge available to you. Let us help you get the most out of our services for the least money.

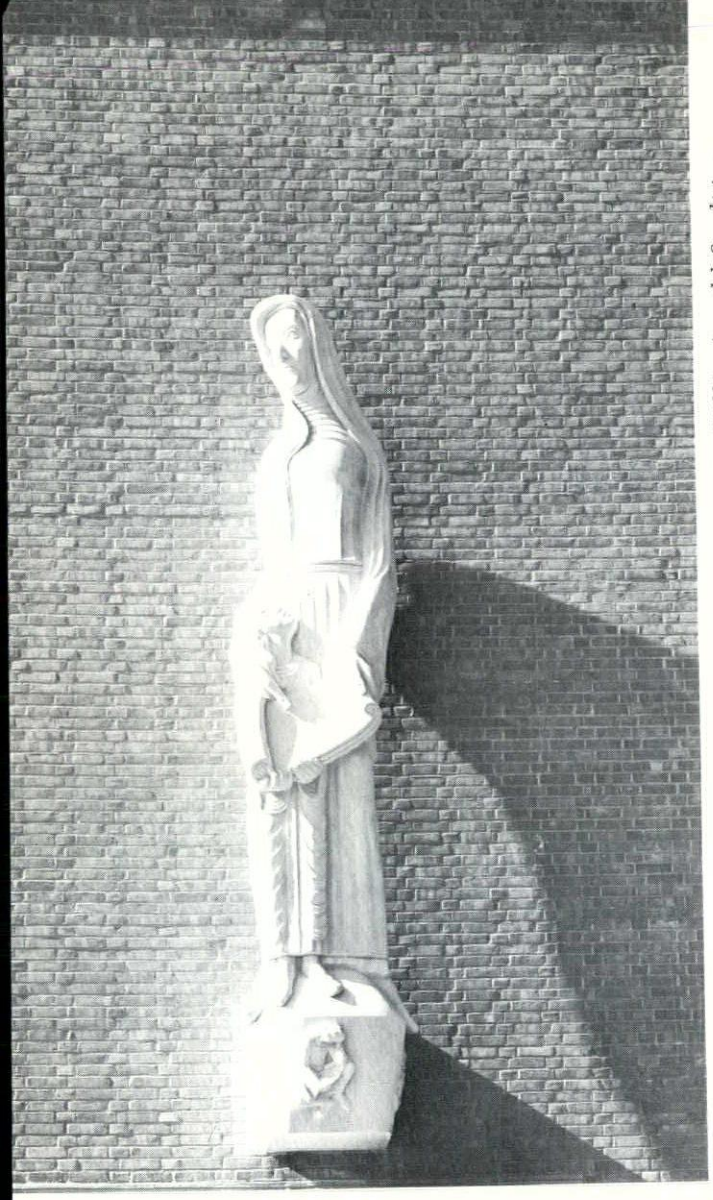

St. Anns Church Murphy-Mackey Architect Hillis Arnold Sculptor

BRICK —— The graceful, the respectful compliment

BRICK MASONRY is the never-stilled voice of the world's most superb architecture. Skilled masons working with efficient ceramic units offer today designers perpetual modernness.

ALTON BRICK

1415 SOUTH BIG BEND, SAINT LOUIS 17, MISSOURI

INSULATION FOR THE TIGHTWAD

For as little as 10¢ per sq. ft. you can insulate brick and block, brick cavity and block wall systems, depending on block or cavity size.

Zonolite® Masonry Fill Insulation cuts heat transmission through the walls up to 50% or more . . . reduces cost of heating or cooling equipment needed . . . offers clients more comfort, a more efficient structure for their money. Your Zonolite representative has details.

ZONOLITE

GRACE ZONOLITE DIVISION
W. R. GRACE & CO.
135 SO. LA SALLE ST., CHICAGO, ILL.

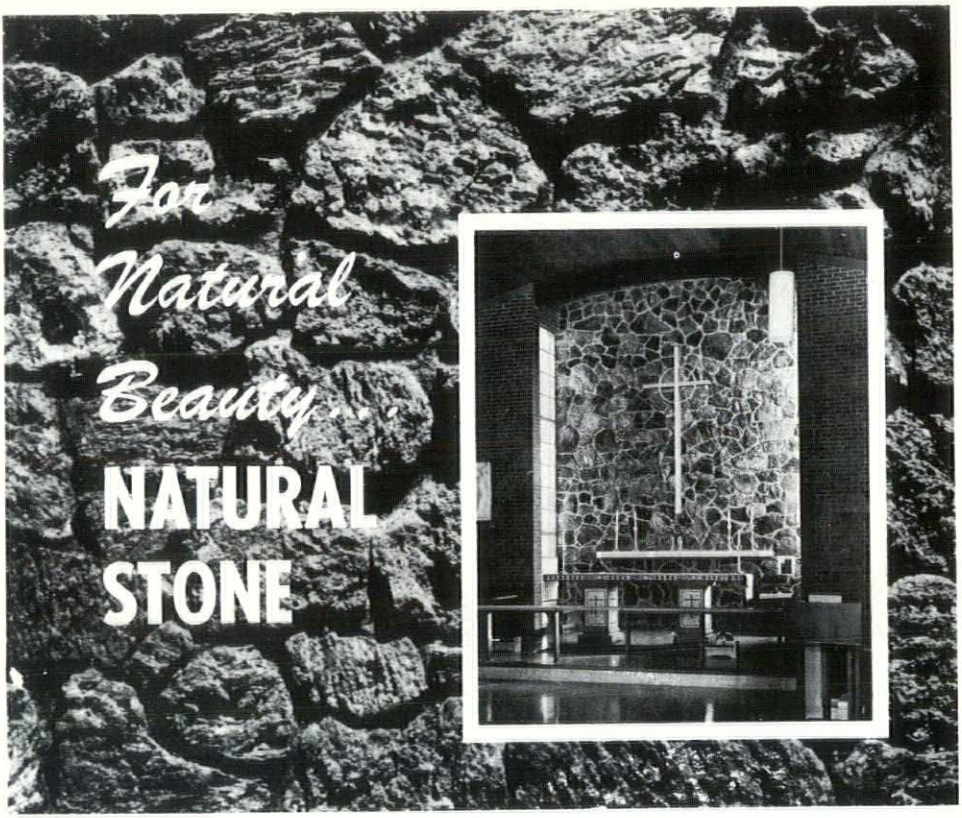

St. Stephens Episcopal Church — St. Louis
Charles Novak Jr., Architect

LAVA

SANTA FE PATTERN
SOCORRO PATTERN

Quarried in New Mexico from recently discovered deposits LAVA is estimated to be thousands of years newer than other deposits and therefor much cleaner and burdened with far less impurities.

Santa Fe pattern, portrayed strikingly above, is richly textured material selected to a generally flat plane moderately convex or concave. This texture came about as each molten layer slid forward over another already cooled. Color is a dark brown ranging to brown to black, thus giving an assortment of pleasant brownish blacks.

Santa Fe Pattern averages 2½" to 4" in wall thicknesses. Also available in the Socorro Pattern, the "chunky" or "lumpy" version which also features the rich brownish blacks.

As seen in the church chancel pictured above, Lava emulates a strong hand-carved effect, still maintaining nature's rugged simplicity. More information on Lava is available from:

THE STONE CENTER

THE STONE CENTER

3200 BRANNON AVE. ST. LOUIS 39, MO. PR. 1-1000

VSONA MFG. CO.

3512-26 CHOUTEAU AVENUE

ST. LOUIS 3, MO.

MANUFACTURERS OF

BRONZE
ALUMINUM
IRON
WIRE WORK
STAINLESS STEEL
FLAG POLES

FOUNDRY
PLATING
CADMIUM
ALUMILITING
NICKEL
CHROME

PLAQUES — TABLETS
ARCHITECTURAL METALS

FOR REFERENCE SEE NATIONAL ASSOCIATION HANDBOOK

PHONE MO. 4-8000

8865 LADUE RD.
ST. LOUIS 24, MO.

PA 6-6464

NATIONAL BRICK COMPANY

"When you care enough to use the best"

YOUR VALUABLE ENGINEERING DRAWINGS NEED THE PROTECTION OF *Hamilton* UNIT SYSTEM FILES

You get assured maximum protection for low cost* with these interlocking file-storage units. Complete, convenient classification and storage for drawings of all sizes, all activity levels. Rugged steel construction and traditional Hamilton built-in quality. Instant accessibility, too, in the 10-drawer unit with Hamilton's EXCLUSIVE TRACING LIFTER that makes every tracing a top sheet—ends fumbling and torn, crumpled drawings. Look into Hamilton Unit System Files—the stack that packs efficiency and protection-plus in little more than 2½x3½ feet of floor space.

*For example—just 16c a day provides protection for valuable drawings. That's figuring conservatively on 20 years of useful life for a Hamilton Unit System File containing one 10-drawer active file and three 5-drawer semi-active files.

Unit System Files are interlocking and combine to provide greatest safety and systematic access to:

• ACTIVE DRAWINGS • SEMI-ACTIVE DRAWINGS • INACTIVE DRAWINGS • SMALL-SIZE TRACINGS • STORAGE

For perfect filing of roll tracings, easily integrated Hamilton Moducor Files can be stacked adjacent to Unit System Files.

Engineering & Drafting supplies, paper and equipment

Distributors of

POST

drafting materials

SERVICE

BLUE PRINT & PHOTO COPY CO.

710 PINE STREET • SAINT LOUIS 1, MO. • CHestnut 1-0688

BLOK-MESH
BLOK-JOINT

Quality masonry work calls for both joint reinforcement and control joints. Blok-Mesh reinforcement and Blok-Joint control joint meet the most exacting specifications.

Blok-Mesh is available in either a truss type, for maximum strength, or a ladder type for greater economy on lighter requirements. Both come in choice of wire sizes, widths and plain or galvanized.

Blok-Joint is the original cross shaped rubber extrusion for forming control joints. It is available in the standard size for use in any wall thickness or with a wide flange for speed and economy in 8" walls. Both types are used with standard metal sash blocks and conventional caulking for complete weatherproofing of the joint.

Call or write for complete information.

diversified materials service

THE CONSTRUCTION MATERIALS
CARTER-WATERS CORP.
KANSAS CITY MO. 64108

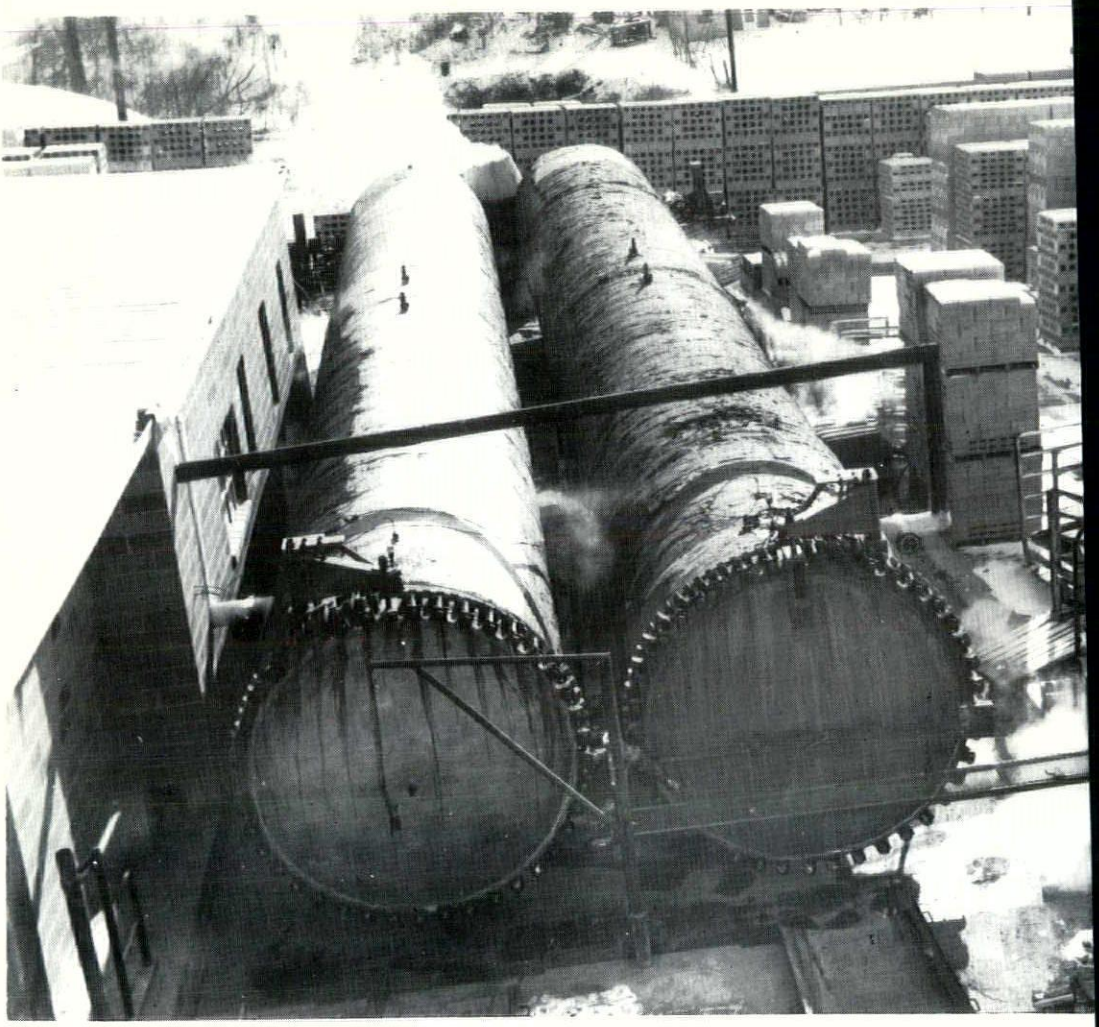

CITY BLOCK AND PRODUCTS CO., has recently installed 2 vessels 80 feet long by 8 feet in diameter for high pressure steam curing masonry units.

For the first time in the Kansas City area you can now have **PRE SHRUNK BLOCKS** in one day's time.

Blocks are cured for 8 hours at a temperature of 360° F. under pressure of 150 lbs. P.S.I.
Delivery – 150 mile radius.
Suggested specifications have been mailed to all architects.

CITY BLOCK
AND PRODUCTS CO.
Independence, Mo.

1212 W. 24 Highway *CLifton 2-8760*

FOR REGISTERED ARCHITECTS, EXCLUSIVELY

STATE OF MISSOURI

THE STATE BOARD OF REGISTRATION FOR ARCHITECTS AND PROFESSIONAL ENGINEERS HEREWITH CERTIFIES

THAT G. M. DREW

IS DULY REGISTERED UNDER AN ACT TO DEFINE AND REGULATE THE PRACTICE OF THE PROFESSIONS OF ARCHITECTURE AND PROFESSIONAL ENGINEERING AND IS AUTHORIZED TO PRACTICE AS AN

ARCHITECT

IN THE STATE OF MISSOURI WHILE THIS CERTIFICATE REMAINS UNREVOKED OR UNEXPIRED

IN WITNESS WHEREOF WE HAVE AFFIXED OUR HANDS AND THE SEAL OF THE BOARD

THIS 15th DAY OF FEBRUARY A.D. 1946

SERIAL NUMBER A-530

A. W. Archer — CHAIRMAN OF THE BOARD

Harry L. Bee — CHAIRMAN OF THE ARCHITECTURAL DIVISION

ATTEST Clemmie U. Weiler — ACTING SECRETARY-TREASURER

Now by a new modern process, Metal Graphics located in North Kansas City, can reproduce your official Missouri Architect Registration Certificate on ANODIZED ALUMINUM.

This plaque will enhance the beauty of any office and will take on a brilliant new significance.

Made of anodized aluminum and mounted on hand rubbed walnut. Your original certificate is carefully protected from damage and is returned to you with plaque.

Available in two sizes, Post Paid . . .

8"x10" $10.95

10"x13" . . . $15.95

To order yours . . . Send your certificate and check to . . .
Metal Graphics, 200 East 13th Ave., North Kansas City, Mo.

Only Metal Graphics offers Architects the opportunity to design their own signs and name plates to match the decor of their building design. For further information concerning this new concept in Architectural Design write us.

MISSOURI
ASSOCIATION
OF REGISTERED
ARCHITECTS

MISSOURI
ASSOCIATION
OF REGISTERED
ARCHITECTS

MISSOURI
ASSOCIATION
OF REGISTERED
ARCHITECTS

MISSOURI
ASSOCIATION
OF REGISTERED
ARCHITECTS

MISSOURI
ASSOCIATION
OF REGISTERED
ARCHITECTS

MISSOURI
ASSOCIATION
OF REGISTERED
ARCHITECTS

MISSOURI
ASSOCIATION
OF REGISTERE
ARCHITECT

MISSOUR
ASSOCIATION
OF REGISTERED
ARCHITECTS

MISSOURI
ASSOCIATION
OF REGISTERED
ARCHITECTS

MISSOURI
ASSOCIATION
OF REGISTERED
ARCHITECTS

AIA Journal
1735 New York Avenue, N.W.
Washington, D.C. 20006